

# QUOTE

"One of the most durable satisfactions in life is to lose oneself in one's work."  
—Harry Emerson Fosdick

# The Chelsea Standard

50¢  
per copy

Printed on Recycled Paper

ONE HUNDRED-TWENTY-SECOND YEAR—No. 27

CHELSEA, MICHIGAN, WEDNESDAY, NOVEMBER 24, 1993

22 Pages This Week



**VOLUNTEERS** for Faith in Action/Chelsea Social Services put together Thanksgiving food packages for 60 needy families in the Dexter-Chelsea area. Some of those volunteers, from left, were Sigrid Jorgensen, Joan

Schnaidt, Nadine Shaneyfelt, Mitch Picklesimer (partly hidden), Pat Gauthier, Ethel Halst, Lorraine Perford, Becky Tuttle, Esther Nicolai, and Jennie Blossfeld.

## Chelsea, Dexter Families Served This Thanksgiving By Local Organization

Sixty needy families in the Chelsea and Dexter school districts will enjoy Thanksgiving dinners tomorrow thanks to the efforts of Faith in Action/Chelsea Social Services.

The social services organization distributed Thanksgiving boxes last Friday afternoon from the Faith in Action house on the Chelsea Community Hospital campus. More than 25 volunteers worked all morning to put the boxes of food together and put the finishing touches on many weeks of effort.

"Many of the people we serve are unemployed or are in a chronic state of emergency and are not likely to get

any better," said volunteer Nadine Shaneyfelt.

"However, some of the people who have been down come back the next year as contributors. None of us knows when it will be our turn to ask for help."

Approximately 90 percent of the families helped each Thanksgiving come from the Chelsea area. The rest are from the Dexter area.

Each box contains canned and paper goods contributed by children at North and South Elementary schools, Jiffy Mixes from Chelsea Milling Co., a turkey, bread, and eggs supplied by Gina's Cafe, bread from

Polly's Market, potatoes from DuRussel's Potato Farm in Manchester, and cookies from Mama's Cookies. K-Mart has also donated nine complete boxes. Each box varies in size according to the number of people in the recipient family and the idea is to provide enough food for several meals, not just Thanksgiving.

"We get many nice notes each year from the people we help," said the Rev. Jerrold Beaumont of Faith in Action.

"Some of the things they write bring tears to your eyes."

## Defense Continues Case In Mark Foeller Trial

The defense portion of the trial of former North Sharon Baptist church deacon Mark Foeller continued last week in Jackson County Circuit Court.

Foeller, 37, of Grass Lake, is charged with raping three boys on camping trips and at the church during Sunday school. He faces eight first-degree criminal sexual conduct charges and three second-degree charges. Two boys, aged nine and 10, were allegedly raped in a bathroom during church services. One of those boys, and a third 10-year-old boy, were allegedly raped on camping trips near Wolf Lake in Jackson County.

Defense attorney Brian Thiede continued his tactic of trying to discredit Michigan State Police Det. Norman Maxwell. In addition, he called alibi witnesses in an attempt to show it

would be difficult for Foeller to have committed the crimes he is charged with.

Last Thursday, Robert E. Fitzpatrick, former detective with the Jackson County Sheriff's Department, was called to the stand by Thiede as the attorney tried to show that Maxwell was obsessed with securing a conviction and improperly influenced children to accuse Foeller.

Fitzpatrick was assigned to the case with Maxwell because charges were made in both Washtenaw and Jackson counties. Fitzpatrick resigned from the department earlier this year after pleading no contest to embezzling money from a deputies union fund.

Fitzpatrick testified that he saw Maxwell use "boisterous" and harsh interviewing techniques that he did

not agree with when talking to a possible 15-year-old victim. He also said Maxwell asked leading questions. However, on cross-examination by prosecutor Brian Mackie, Fitzpatrick testified that Maxwell did not try to get the child to change his story, which was suggested by Thiede during earlier testimony.

On Friday, Thiede called 16 members of the church to the stand to testify where Foeller was likely to have been during Sunday services in 1991 and 1992.

The boys said Foeller assaulted them in the bathroom on separate occasions when they left Sunday school class.

However, the witnesses, described as regular church members, said they

(Continued on page six)

## Attorney's Opinion May Alter Discussions About Improvements to Gene Dr.

If the village follows the advice of its attorney, Gene Dr. residents are likely to have to pay for all improvements made to their road. And they may have no choice about the extent of the project.

In a letter to village manager Jack Myers, attorney Peter Flintoft cast some legal light on the controversy surrounding the problems on Gene Dr.

Residents and landowners on the dirt road on the western edge of the village want the benefit of all village utilities. They do not have sewer or water service. They also want the village to maintain the road with such services as snow plowing, which are offered in the vast majority of the village.

More than half the area is vacant land. There are about a dozen homes which have been built over the last 25 years. That situation creates two separate sets of problems that reside along the same road. Most of the area is similar to any other undeveloped area. But a portion is already partially developed. There is no single developer.

The village has spent more than two years studying the problems and a committee, now consisting of trustees Tom Dorer, Brian Cashman, and Frank Hammer, has been meeting sporadically with the residents to try to work out a solution.

Several proposals have been discussed, ranging from complete paving of the road—along with sidewalks, streetlights, and other features—to leaving it a dirt road. The

village has talked about using village labor to complete much of the project.

The residents pay all village taxes. For that reason, they say the village should at least make the services available, as well as service the road with snowplowing.

Several of the landowners want to sell lots.

According to Flintoft, the fact that real estate taxes are paid has "nothing to do with Gene Drive's repair, improvement or use." He said property taxes are paid for fire and police service and "the benefits of a more active form of government than that afforded by general law townships." The village, he said, has no responsibility to provide services to an annexed piece of land as the boundaries of the village are set by the county. The village, however, may sign a development agreement with a developer to provide services, much as the it did with Belser Estates on the eastern edge of the village.

"I am unaware of any instance where the Village of Chelsea has paid any money for the development of streets and public facilities in an annexed area," Flintoft wrote.

"In every case, the developer has paid these costs. If the Village Council determines that it shall pay monies from the General Funds of the Village (and thereby using the money of all of the Chelsea residents and property owners) for a specific improvement on Gene Drive, the Village will have to be accountable for the expenditure of that money, either by imposing a Special Assessment upon Gene Drive

to recoup those funds or making such a benefit available to the other property owners in any similar developments."

The letter seems to imply that Gene Dr. should be treated the same as any other undeveloped area. If that is the case, the village's road ordinance may prevent anything less than road that meets all its standards for curb, gutters, sidewalks, and streetlights, from being constructed.

That option has already been rejected by the residents as too costly.

Throughout the discussions, the village has been fearful of setting a precedent it would rather not set with regard to other developers. The village, if it follows Flintoft's letter, will probably be forced to charge Gene Dr. residents for all costs, even the cost of village labor, through a special assessment district.

In light of the legal opinion, Gene Dr. Committee member Tom Dorer said he wants to get further legal advice about what the village can do in the area.

"I really do have sympathy with the people who live out there," Dorer said.

"I don't have much sympathy for the people who want to develop. We do need more answers from Pete."

The letter, however, appears to open the way for the village to provide snowplowing service, if it chooses to.

"Within the area set aside for a public right-of-way, the village has the absolute discretion to maintain, repair, use, vacate, or abandon those rights as it sees fit," Flintoft wrote.

## Business Owners Protest Corridor District Plans

M-52 business owners are protesting the way the village is trying to improve the future appearance of the business corridor from I-94 to roughly Old US-12, the primary entrance to the village.

The village has adopted a "planned corridor district" ordinance, which is designed to govern development in the C-2, C-3, and C-4 zoning districts. It is what is called an "overlay district" and the regulations apply to all three classifications of zoning in the area. The second step, which the village planning commission was attempting to begin last Tuesday, is to re-zone the area.

The intent, according to Frank Hammer of the village's Planning and Ordinance Review Committee, is to gain a temporary way to control development in the area while the village works on changes to its zoning ordinance and General Development plan. The ordinance also says the purpose is to promote "co-ordinated development that will create a sense of order and place; to enhance the image of the Village to people traveling in the corridor; to help improve the flow and safety of traffic in the corridor; and to provide an attractive pedestrian environment."

Chelsea Shopping Center developer Rene Papo, along with Lloyd Bridges of Lloyd Bridges Traveland, circulated a petition urging the village to scrap the corridor district and form a committee consisting of members of

the planning commission and business owners in the area. The petition was presented to the village planning commission last Tuesday, and the entire issue was tabled.

There were implications that the village acted illegally in the adoption of the ordinance, which village officials deny. They say all legal publications and notifications were made.

However, Papo objected to the fact that none of the owners was consulted during the planning stages of the ordinance.

After Tuesday's meeting, village zoning inspector Rosemary Harook noted the difficulty of trying to include affected people in planning every time the village wants to change an ordinance.

"How many people would we have had to include when we worked on our bed-and-breakfast ordinance," she asked.

The petition was signed by many of the owners of major developments, businesses, and vacant land, including Village Plaza, Fast-Morrow Buick, Olds, Chevrolet, Chelsea Big Boy, Heller Electric Co. and Chelsea Lanes, among others. However, approximately three-quarters of the property owners didn't sign it.

"We understand that the village is trying to beautify the area, but some of the requirements are just too restrictive," Papo said.

"For example, they say you can on-

ly use 55 percent of your land, and the rest has to be landscaped. That seems a little excessive."

Papo also objected to a requirement that every roof covering 75,000 square feet or less of floor space be sloped. Those over larger buildings could be flat. Under that regulation, if Polly's Market were being built today it couldn't have a flat roof.

Another requirement would force all front parking areas to be screened from view from the street by berms, shrubs, trees, or architectural walls. That, Papo says, will also screen storefronts and make it harder to do business.

"They really shouldn't have adopted the ordinance without the input of the property owners," Papo said.

## Chelsea Community Worship Service Set for Tonight

A Chelsea Community Worship Service will be held tonight (Wednesday, Nov. 24) at 7:30 at Our Savior Lutheran church on M-52.

Chelsea Ministerial Association is sponsoring the service of music, scripture lessons and prayer.

Choirs from Our Savior Lutheran church and Chelsea First United Methodist church will sing during the hour-long service.



**NORTH SCHOOL** third graders in Marcia Quilter's class dressed as pilgrims and Native Americans last week in recognition of this week's Thanksgiving holiday. In front, from left, are Ross Davis, Rachel Klien, Jessica

Bassett, Joyce Lewis, Deborah Solo, Bethany Tjolsen, Tracy Stetson, and Lindsey Miller. In back, from left, are Sam Jessup, Adam Egeler, Dustin Hopkins, Jimmy Baker, and Scott Parish.

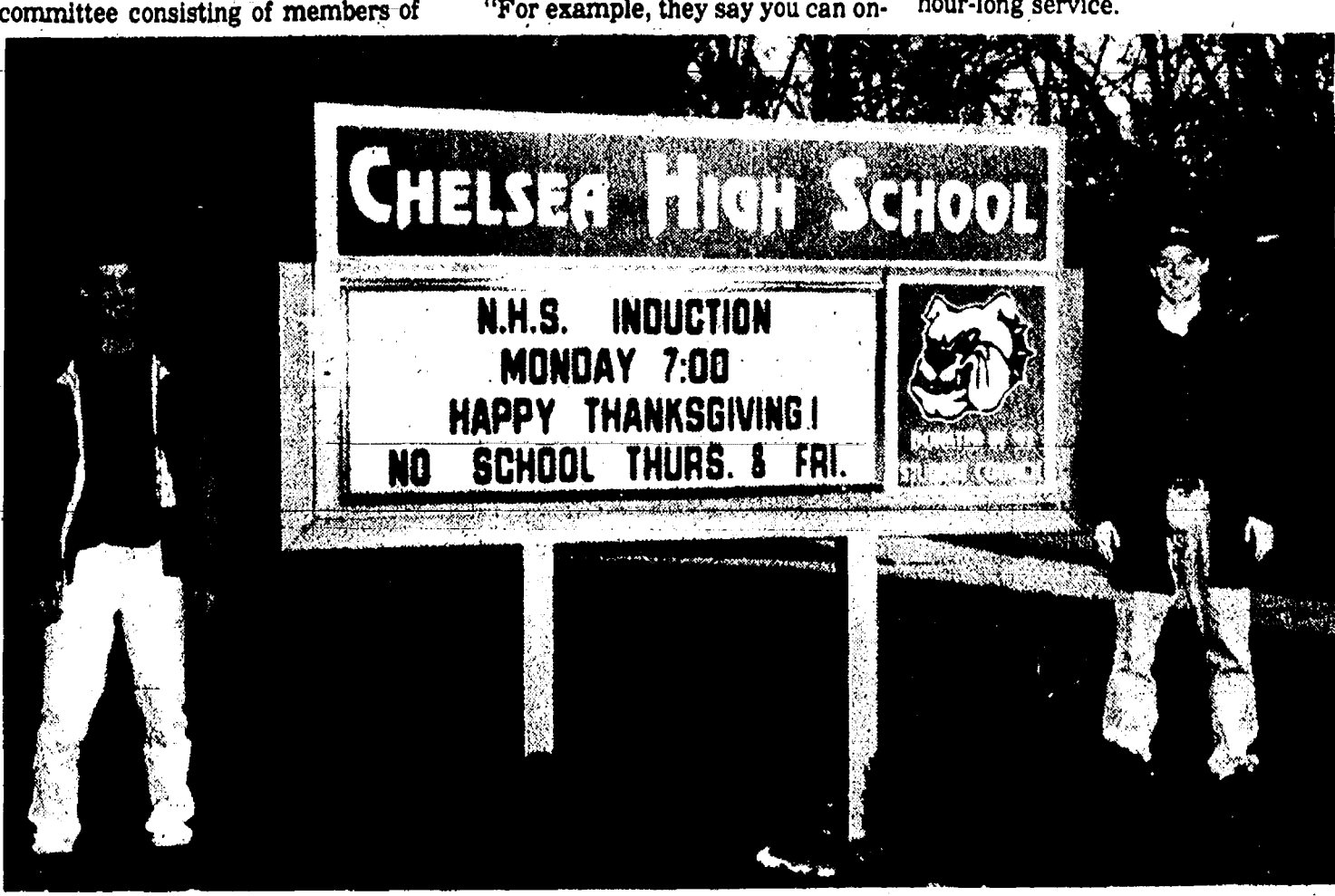

A NEW SIGN for Chelsea High school was recently installed in front along Washington St. The blue-and-white sign was a given to the school by the 1993 student council. Erik Brown, right, president of the council, spearheaded

the project. Left is treasurer Scott Postiff. Brown is a student at Michigan State University and Postiff attends the University of Michigan.



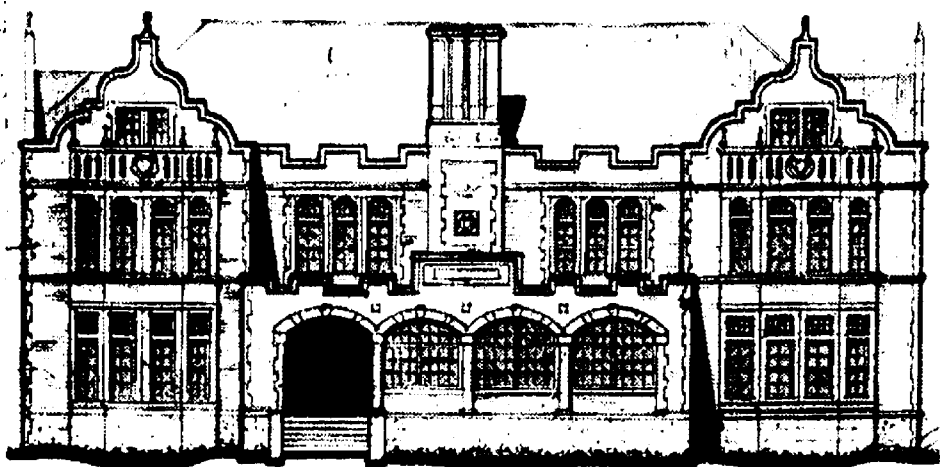

**The Chelsea Standard**  
Established 1871 300 North Main Street, Chelsea, MI 48118-1502 Telephone (313) 475-1371

Helen May Leonard & Walter P. Leonard, Publishers & Editors  
Brian Hamilton, Assistant Editor



Published every Wednesday at 300 N. Main Street, Chelsea, Mich. 48118, and second class postage paid at Chelsea, Mich. under the Act of March 3, 1879. Postmaster: Send address changes to The Chelsea Standard, 300 N. Main St., Chelsea, Mich. 48118.

USPS No. 101-720

**Subscription Rates (payable in advance—non-refundable)**

**\$15 per year** in Washtenaw County, Grass Lake, Gregory, Hamburg, Munith, \$6.50, . . . 6 mos. Northville, Pinckney, Plymouth, South Lyon & Stockbridge.

**\$18 per year** elsewhere in Michigan.

**\$10.50 . . . 6 mos.**

**\$20 per year**

outside Michigan, in U.S.

**\$11.50 . . . 6 mos.**

Single copies mailed . . . \$ .75

**Deadlines:**

**PRESS RELEASES: Friday, noon**  
**DISPLAY ADVERTISING: Thursday**  
**CLASSIFIED ADVERTISING: Saturday, noon**  
**Late Classifieds section: Monday, 5 p.m.**

National Advertising  
Representative  
MICHIGAN NEWSPAPERS, INC.  
827 N. Washington Ave.  
Lansing, Mich. 48906



NATIONAL NEWSPAPER  
ASSOCIATION

## JUST REMINISCING

Items taken from the files of the Chelsea Standard

### 4 Years Ago . . .

Wednesday, Dec. 6, 1989—

As 1989 winds down and 1990 gets started, a number of new businesses are scheduled to open in the village. Domino's Pizza will probably be open in four to six weeks. Chelsea Shopping Center with Gina's Cafe and Chart-buster Video are likely to open this month and Village Mall has several new stores that should be open within the next few weeks to a month.

Scores of Chelsea students increased in every grade and every subject in the Michigan Educational Assessment. Tests are given this fall to fourth, seventh and 10th graders. Scores also increased dramatically on the MEAP science test given to fifth, eighth and 11th graders. In the "new" reading test, also given to fourth, seventh and 10th graders, Chelsea students and students throughout Washtenaw county performed at a higher level than the state predicted. It was also the first time the test was given.

John Hall was one of three Chelsea High school students to qualify for the second part of the 33rd annual Michigan Mathematics Prize Competition sponsored by the Michigan Section of the Mathematical Association of America. Hall, a sophomore, will join seniors Erich Hammer and Holden Harris for the second portion of the test Dec. 13. About 50 students state-wide will be awarded scholarships.

### 14 Years Ago . . .

Thursday, Dec. 20, 1979—

Voices will be raised in song and prayer early next week in Chelsea, as area churches prepare to celebrate the religious meaning of Christmas, the birth of Jesus Christ.

As a pleasant and useful post-Christmas present, the Chelsea Community Education winter brochures

will be sent to Chelsea homes the first week of January.

Howdy Holmes, Chelsea's own professional race car driver, has been named "Auto Racing Personality of the Year" by the Michigan Automobile Racing Club.

A quick-paced Bulldog defense combined with excellent performances from the bench gave Chelsea's varsity cagers a satisfying 90-42 victory Saturday night over South Lyon.

### 24 Years Ago . . .

Thursday, Dec. 25, 1969—

An explosion rocked nearly a dozen homes in Half Moon Lake early Monday evening, Dec. 22, and Dexter firemen responded to a call at the scene to find a kitchen range perched in the upper-most branches of a tree. Chelsea Social Services held its annual gift distribution Saturday at Sylvan Town Hall. The gift recipients are permitted to choose what they would like to receive.

Chelsea Bulldogs were elated to win their basketball game against previously undefeated Milan, 64-56. However, they suffered a heart-breaking defeat at the hands of the Lincoln team Dec. 20, 81-59.

After a lapse of several years, Chelsea area homes were again judged for recognition of outdoor lighting effects for the Christmas season.

### 34 Years Ago . . .

Thursday, Dec. 24, 1959—

Chelsea's new high school gym will be the scene of 12 basketball games in just three days, as the first Chelsea Holiday Tournament will run Dec. 28-30.

Anthony Juergens was selected as the first prize winner in the Chamber of Commerce Outdoor Christmas Lighting Contest when judges made their decision Tuesday evening.

Chelsea's Community Chest Campaign closed officially with reports given at the December meeting of the board of directors Dec. 16. Final total receipts of the campaign amount totalled 91.8 percent of the \$15,667 goal.

St. Mary's Catholic church, St. Paul's Evangelical and Reformed church, St. Barnabas Episcopal church and the Methodist and Congregational churches all have announced Christmas Eve services

# Viewpoint

## ON PUBLIC ISSUES

Opinions On Current Issues, Researched By  
The Mackinac Center, Midland, Mich.

## ★ Charter Schools as Catalysts for Change

By Robert J. Wittmann  
Governor John Engler's proposal for charter public schools may do more by itself to transform the culture of public education in Michigan than all the myriad reforms debated and adopted in recent years, if other states' experiences are any indications.

Charter schools are public schools which enjoy site-level authority over most school decisions—from budgets to hiring—in exchange for agreeing to be accountable for student outcomes. They would be liberated from the stifling bureaucracy and rigid work rules that frustrate good teachers and administrators. Under Governor Engler's proposal, individuals and non-profit associations and even existing public schools could petition a host of public authorities to become charter public schools.

In Colorado this past May, a bipartisan coalition succeeded in passing charter school legislation despite the unified opposition of the public school establishment. Among the leading opposition groups was the Colorado Association of School Boards (CASB). Less than three months after the bill's passage, however, Randy Quinn, Executive Director of the CASB, was singing a different tune: "... it (the charter school legislation) can be viewed as an opportunity to do something new and creatively different. . . (it) forces the school board to re-examine its role. Rather than serving as provider, the board has an opportunity to become the purchaser of education services. . . This is a role that opens up all kinds of possibilities for school boards."

Why the dramatic change in Mr. Quinn's thinking? He explained, "... The fact is we are faced with a new way of doing business; we either go kicking and screaming into the future, or we lead the charge and make the

best lemonade ever to come from a sour fruit."

Massachusetts recently adopted charter school legislation and thereby prompted a refreshing change in attitude on the part of a teacher union. Responding to the prospect of new competition, the Boston Federation of Teachers proposed to waive many unproductive work rules in six schools.

From Minnesota comes two more revealing stories. In Rochester, parents had been unsuccessful for several years in getting their local school board to start a Montessori program in the district. After a private Montessori school petitioned to become a charter public school under new legislation passed in 1991, the Rochester school board responded by adopting new policies that allow for the creation of a district-based Montessori school.

In Westoka, Minn., the local school district made national news in the fall of 1987 as one of two districts in Minnesota hit hard by the first year of a cross-district choice program. The district responded to the potential loss of students and the prospect of competition by developing a technology plan that would distinguish it from the outstanding school districts all round it, and by making prudent spending cuts rather than threatening to cut out football or band.

The result: in the fall of 1990 the district, with a long history of failed millages, passed a millage vote with nearly a 75% majority. The number of students who have transferred out of the Westoka School District has declined significantly since then.

A new middle school started by Wayne State University this fall is currently Michigan's only charter school, but the initial demand for it speaks volumes about the need for change in Detroit's public schools. More than 5,300 applications were

received from parents of children all over the city, for just 330 spots assigned by lottery. The school serves mostly low-income families; 53 percent of the children enrolled are eligible for the free lunch program, dismissing the unfounded fear of opponents that charter schools must by definition be "elitist." The foothold that the Wayne State school now has in the Detroit market will spur other schools to improve.

Each of these stories has a compelling message. Educators, like everyone else, have comfort zones they seek to protect, until the cost of preserving the status-quo becomes greater than the cost of change. For many of us, change has become a routine part of our work lives, due in great part to the effects of global competition. The incentives for positive change that competition provides in the private sector could do wonders if allowed to work in the public sector as well.

As the stories above relate, charter schools can transform the culture of public education from one of defensiveness about change to one of seeing change as opportunity to do things better. That's something all the other reforms of the last 20 years have failed to accomplish within the system. For this reason alone, charter schools deserve citizen support.

(Robert J. Wittmann is director of education policy for The Mackinac Center for Public Policy, a Midland-based research and educational organization.)

**CLASSIFIED ADS**  
*Really work*

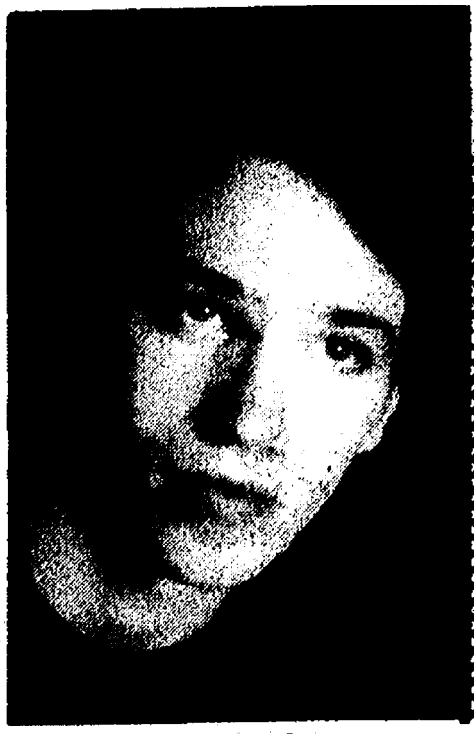

JOE ZETTELMEIER, a freshman at Shorter College, Rome, Ga., is assistant director for the play, "A Shyness Maydel." With the playwright, Barbara Lebow, as artistic consultant, this is the first time the play has been performed by a college theater troupe. The story line has to do with a European Jewish family reuniting in the United States after World War II, and adjusting to post-concentration-camp life. The TV movie, Miss Rose White, was based on this play.

Please Notify Us  
In Advance of  
Any Change in Address



Folk Art • Country Wares  
Handcrafted Furniture

Mon.-Sat., 9:30-6. Sun., 12-5

3207 Central • Dexter • 426-8610

## Uncle Lew from Lima Says:

DEAR MISTER EDITOR:

The fellows got off on a side track about words at the start of the session at the country store Saturday night, and they liked never to get back on the main line. Zeke said he came with a clip about retronyms, a word that means words for things that have been replaced by other things. The discussion moved from there into how change is the natural state of everything.

Zeke said he was in the barbershop last week when he read a piece about retronyms. He watched the barber trim around a customer's ears, and when he saw straight razor was an example of a retronym he got to thinking how many of them we use without realizing it. When the safety razor came along we had to add straight to the other kind, he noted, just like we had to start saying charcoal grill when them with bottle gas showed up.

The clip Zeke had mentioned day baseball, natural turf, manual typewriter, black and white TV and one speed bicycle as retronyms that have come into the language recent, and it said conventional is used in front of words like oven and war to tell us we've hit on better ways to get the job done.

The fellows took more than usual interest in Zeke's report. Bug Hookum got to thinking about where we go from here, and he wondered how long before we'll hear about cord telephones and propeller airplanes, and see ads pushing the health and economy in conventional comfort homes that have windows you actual can open in summer and close in winter.

Practical speaking, Bug went on, retronym is a new word for old changes. We had to invent silent movies as soon as we got movies with sound. And some of the old retronyms are scary, Bug said. We had The Great War until a greater one broke out in 1939, and now we got em numbered like we expect to keep adding to the list.

Ed Doolittle was of a mind that we've got to make retronyms of some Government regulations if we're ever going to get to the place where left hands in Washington and state capitals know what right hands are up to. Ed has been following voting in a few states, the latest California, to decide whether to issue vouchers for school children. The sad truth, Ed said, is that anywhere one of these passes public education will become a retronym. For the state to pay parents to send children wherever they want would end education for the poor and subsidize it for them that can afford private education now.

Practical speaking, went on Ed, we can't have a system where Washington decides what standard, equal education is and the states pay the bills for the parents to set up and run schools any way they want. No two school systems would be alike, Ed said, because no two would use their state money the same way.

Furthermore, Ed said, the push for voting rights already has made democratic process a retronym. One hand of the Federal Government says states have to set up Congressional districts where minority races have the most votes. The other hand in Washington says states can't create districts for no other reason than to give certain minority races a voting majority because it weakens that minority vote in other districts.

Yours truly,  
Uncle Lew.

**"FUN-TRIPS"**  
from **\$99.90** per person  
DAYTRIPS

from **\$159.90** per person  
"OVERNIGHTS"

Call Us for Details  
**ACCENT ON TRAVEL**  
102 N. Main St., Chelsea Ph. 475-8630  
Open Mon.-Tues.-Wed.-Fri., 9:30-5. Thurs., 9:30-7:30. Sat., 10-1

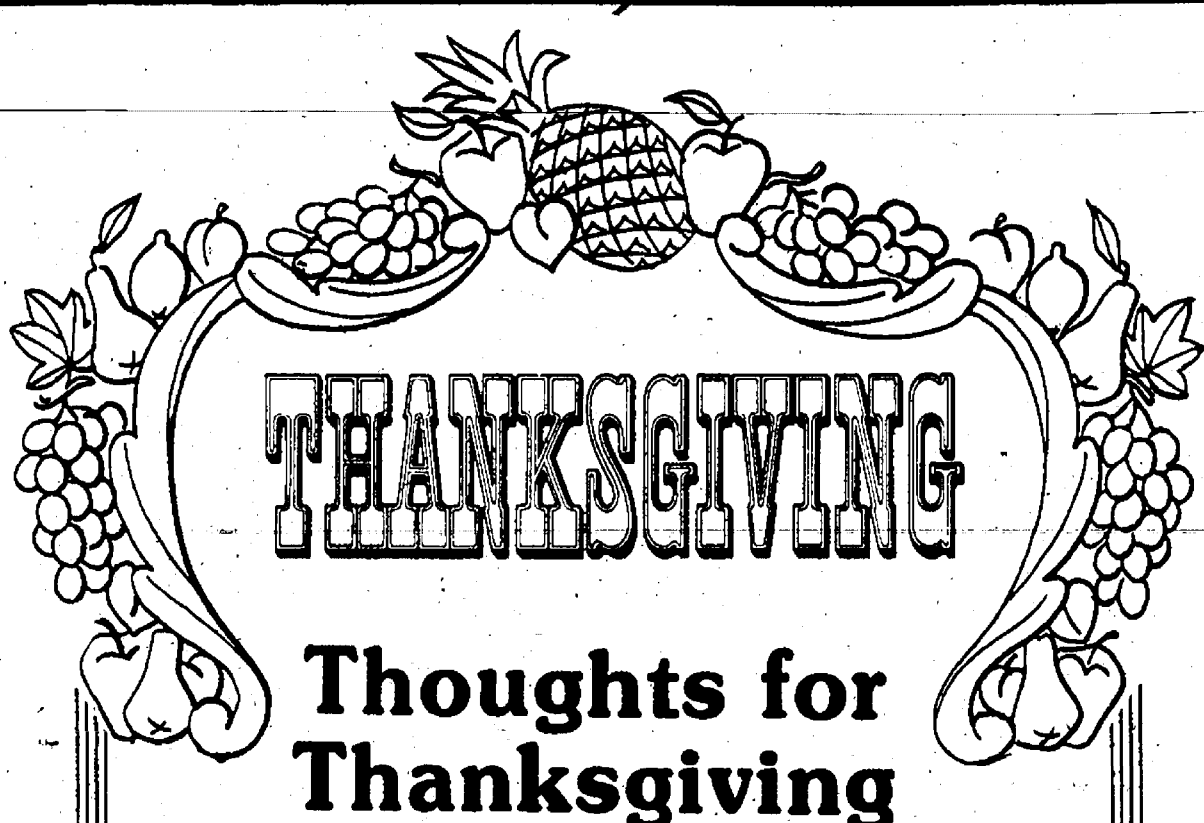

## Thoughts for Thanksgiving

It's a day for thankfulness. It's a time for quiet remembrance of good things shared throughout the year. It's a happy day. We give thanks.

Best wishes to all  
from

**Staffan-Mitchell**

FUNERAL HOME

Serving Chelsea Since 1853

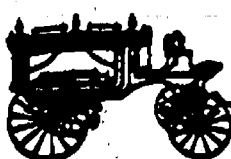

JOHN W. MITCHELL, SR., JOHN W. MITCHELL, II, Directors

124 PARK ST., CHELSEA 1-313-475-1444  
Member By Invitation - NSM

"Good service,  
good coverage,  
good price."

**That's State Farm insurance.**

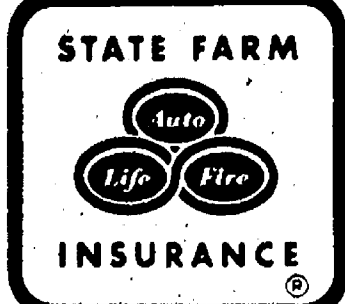

**JERRY ASHBY**  
102 E. Middle, Chelsea  
Ph. 475-8637

**NEW OFFICE HOURS:**  
Mon. thru Fri., 8 a.m. to 5 p.m.

Like a good neighbor,  
State Farm is there

State Farm Insurance Companies • Home Offices, Bloomington, Illinois

**GUITAR LESSONS**

Fast Results!

20 years experience; all styles



**GUITAR REPAIR**

Call 475-2064





### Hospital Auxiliary Plans Holiday Bazaar

Chelsea Community Hospital Auxiliary will hold a "Holiday Bazaar and Bake Sale" on Friday, Dec. 3, from 8:30 a.m. to 3:30 p.m. in the Hospital dining room corridor. The proceeds from this event will benefit hospital departments and programs. A raffle will be featured with drawings for a queen size quilt, knitted afghan, baby afghan, smocked child's bonnet, cross-stitched pillows and crocheted baskets. Crafts, hand-knitted and crocheted items, assorted baked goods including the popular "Cookies Extravaganza" will also be on sale.

### Substance Abuse Lecture Cancelled for Nov. 25

Chelsea Community Hospital Substance Abuse Lecture Series will not meet this Thursday, Nov. 25, because of Thanksgiving. The lecture series will continue on Thursday, Dec. 2 at 7:15 p.m. in the Hospital's Main Dining Room with Larry Sheldon, B.A. of the Chelsea Arbor Treatment Center presenting "Powerlessness." For more information call the Chelsea Arbor Treatment Center, 475-4100. Self-help meetings take place immediately following the lecture. An interpreter will be available for Hearing Impaired on Dec. 9 for the "Self Esteem and Chemical Dependency" lecture.

### Library Friends Plan Holiday Dessert Party

Friends of McKune Memorial Library will hold their annual Holiday Decorating and Dessert Party at the Library on Wednesday, Dec. 1 at 7 p.m. This annual event is open to members and guests. Members should bring a dessert to share.



ENGAGEMENT: Brian C. Whitney and Tammy R. McGrath are engaged and planning a January wedding. Parents of the couple are Clark and Marcia Whitney of Dexter and Edward and Deborah McGrath of Manchester. The future bride is a graduate of New England Baptist Academy in West Bridgewater. She attended Bob Jones University in South Carolina. Her fiancé is a graduate of Jackson Baptist High School in Jackson and is a 1992 graduate of Bob Jones University. They are both employed in Manchester.

### VFW Ladies Auxiliary Notes

The regular monthly meeting of Ladies Auxiliary VFW Post No. 4076 was held Nov. 17 postponed from Nov. 10. Plans were completed for the hospital party which is set for Nov. 28, at the Ann Arbor VA Hospital.

National Home chairman Bessie Sharp explained how the various funds are distributed for each project at the home. Much thought and many dollars are needed for maintaining this home for orphans and widows of veterans.

Legislative chairman urged writing letters to our senators asking them to save the veterans benefits. The hospital chairman, Lois Speer, stated comfort items are much needed at the VA Hospital. Anyone wishing to contribute items please contact Lois Speer at 475-2017.

Auxiliary and Post members will volunteer to ring bells for the Salvation Army on Nov. 30, Post members at K-Mart store and Auxiliary members at Kroger's, in Ann Arbor, Westgate.

The Post Home will be open on Dec. 3 for Festival of Lights, hosted by local merchants.

The Post and Auxiliary will be holding a Christmas party with a potluck supper at 6 p.m. followed by Santa Claus on Dec. 11 at the Post home.

The president announced the sixth District meeting will be held in Lansing on Dec. 5. Anyone wishing to attend please contact Lois Speer.

The next meeting is set for Dec. 8, which will be our inspection meeting, which was postponed from Nov. 10.

### Help for Seniors With Medical Bills

Attention Seniors: Do you have questions about Medicare, Medicaid, doctor bills, hospital charges, supplemental insurance, long-term care insurance? Individual assistance in your home or in a convenient location is available at no charge through an assistance program for seniors.

To request an appointment call the Senior Services Department at Chelsea Community Hospital, 475-3913.

### Free or Low-Cost Breast, Cervical Cancer Screening

Many area women over the age of 40 are eligible for free or low-cost mammograms and pap tests, pelvic exams and clinical breast exams. The Washtenaw County Public Health Division, through the Title XV Program, has arrangements with several local facilities to provide these services. For more information, call 484-7220.

Come in and  
Sense the feeling  
of Christmas

## The VILLAGE SHOPPE

104 N. Main St., Chelsea

Ph. 475-6933



Watermelons consist of about 93 percent water.



### Avila

### CHILD CARE CENTER

"A Child's Environment"



MARELVI B.S. vanRESEMA, M.A.  
DIRECTOR

\*A new building planned for children ages 2 1/2 weeks through 5 years, presently being constructed

\*A ventilation system designed to minimize airborne illness.

\*A constant injection of fresh air, electronic air cleaner, humidifier, and heat recovery system throughout the building.

\*Fenced-in outdoor playgrounds for Infant/Toddler and Preschool

**OPEN ENROLLMENT**  
Infant-Toddler-Preschool  
(313) 475-5789

LOCATION:

13920 E. Old US-12, Chelsea, MI  
(Just East of Freer Rd.)

## SEIKO

All of the drama and romance of a bygone era is captured in this handsome timepiece. Artfully crafted with enduring style, the watch face features raised markers and a finely etched design in warm gold tones. The dark brown leather strap is luxuriously textured. A similar model is available for women. Both are water resistant.

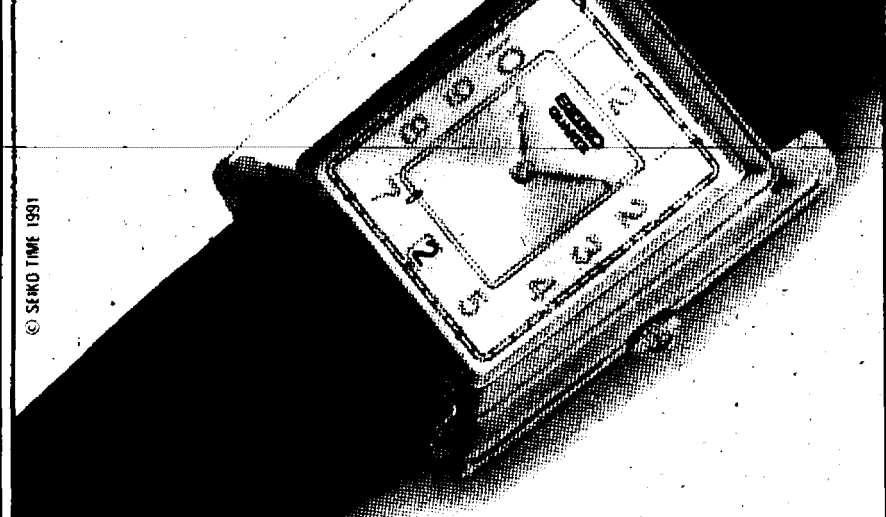

## WINANS JEWELRY

NEW STORE HOURS:

Monday thru Thursday..... 8:30 to 5:30  
Friday..... 8:30 to 8:00  
Saturday..... 8:30 to 3:00



THE FUTURE OF TIME

# REMNANT CARPET SALE

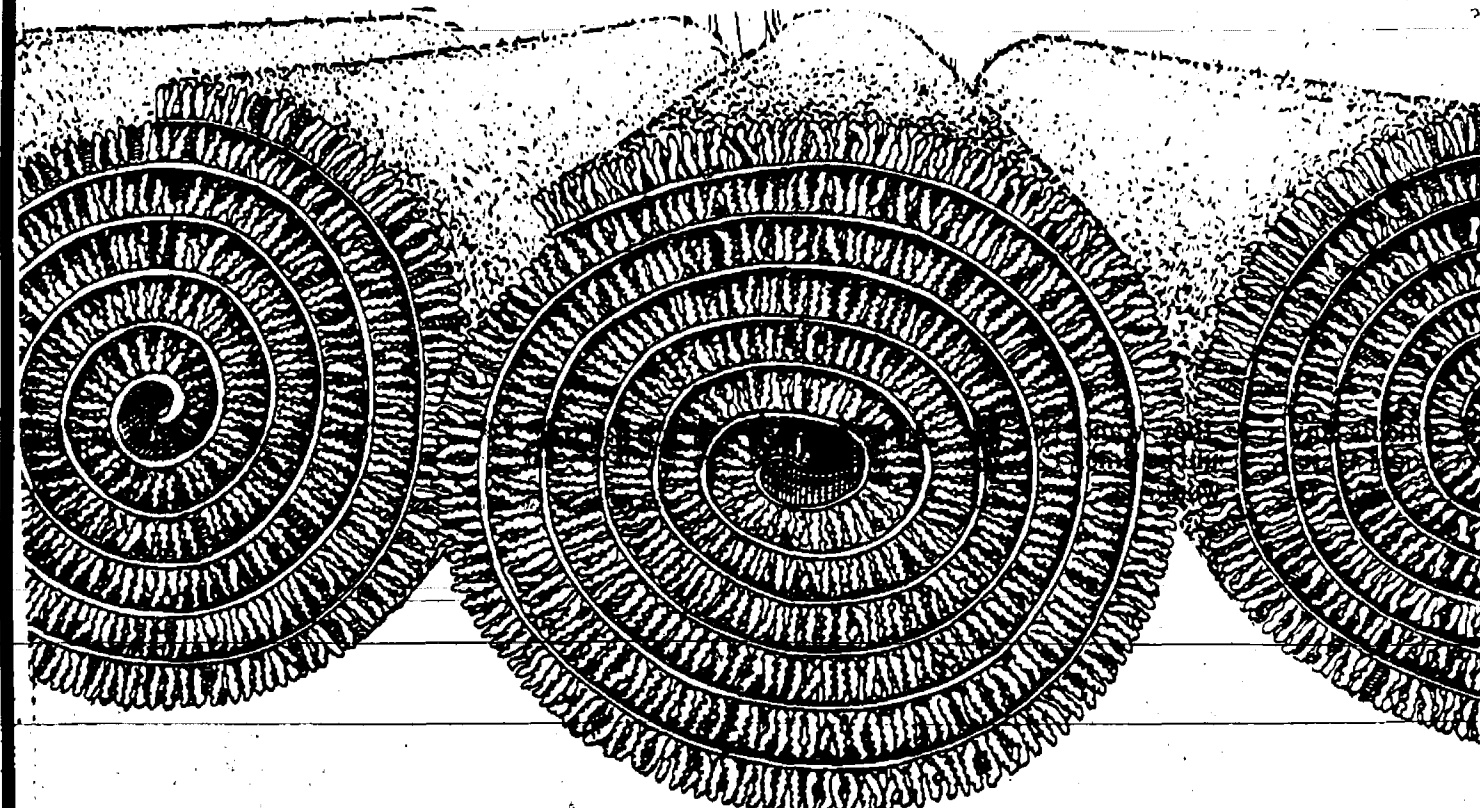

### SIZE

### REMNANTS

### SALE

12x13	Smokey Taupe Plush	\$ 94.00
6-6x11-11	Pink Rose Plush	\$ 75.00
7x8	Fine Silk Berber	\$ 69.90
12x10	Brown Plush	\$129.00
12x11-3	Ivory Plush	\$ 89.00
12x7	Low Loop Painted Desert	\$ 49.00
12x15-7	Off White Plush	\$119.00
5x7	Candy Stripe Nylon	\$ 25.50
5-8x8-3	Cream Berber Wool	\$ 63.00
11-11x5-4	Lavender Low Loop	\$ 49.00
4-7x8-8	Frost Plush	\$ 33.99
12x14-10	Camel Hair Plush	\$199.00
2-9x6	Pinewood Low Loop	\$ 22.99
8-6x9-11	Raspberry Nylon Twist	\$119.00

MANY MORE  
REMNANTS  
FOR YOUR SELECTION

BRING THIS AD AND  
RECEIVE AN ADDITIONAL

**10% OFF**



FURNITURE & FLOORS

Downtown Chelsea. Phone 475-8621

Open Mon. & Thurs. until 8:30. Open Sundays 12 to 5.



105 S. Main  
Chelsea

*Maureen's*

Ph.  
475-0077

## 1st Anniversary Sale

Wednesday, Nov. 24th

## \$1.00 BOOK SALE

FICTION • SCIENCE • ACTION-MYSTERIES  
BIOGRAPHIES, and more!

Thank you for your patronage.

HOLIDAY HOURS: Tues., 5-8; Wed., 5-8; Thurs., Fri., 12-8; Sat., 10-8; Sun., 1-6.





PHYSICAL THERAPIST Jane Shrosbree explained a little about her occupation to children at South and North schools on Friday and Monday. Shrosbree brought prosthetics and other items of the trade with her, much to the delight and curiosity of the youngsters. The talks, for any interested students in each school, were sponsored by the Enrichment Triad Program.

We have the perfect gift for everyone on your list!

- Colored glass and beveled ornaments & window hangers
- Moon Crystals Sunflakes Hummingbirds
- Unique candle holders Framed windows
- Tiffany & other quality lamps and much more...

Special Christmas Studio Showings:  
Sundays, December 5th & 12th • Noon to 5 pm  
Be sure to enter our drawings for special door prizes!

**DARWIN'S**  
STAINED GLASS  
STUDIO

9080 Beeman Road • Chelsea  
313/475-9730

From Chelsea take M-52 north to Waterloo Rd. Beeman is west about 5 miles.  
From Grass Lake take Clear Lake Rd. North to Waterloo Rd. Beeman is east about 1 mile, or call for directions.

**SENIOR MENU & ACTIVITIES**

Weeks of Nov. 24- Nov. 30  
Food, Fun and Fellowship for Seniors  
Senior Center, Faith in Action Bldg.  
Chelsea Hospital Grounds  
Lunch Reservations: 475-6166  
Trip Reservations: 475-9242

Wednesday, Nov. 24—  
Pinochle and euchre every Wednesday.  
Past Matrons second Wednesday of each month  
LUNCH—Roast turkey with gravy, dressing, mashed sweet potatoes, cranberry Jell-O salad, roll with margarine, pumpkin pie with topping, milk.  
9:00 a.m.—Ceramics.  
1:00 p.m.—Exercise.  
2:00 p.m.—Bowling.

Thursday, Nov. 25—  
Center closed.

Friday, Nov. 26—  
Center closed.

Monday, Nov. 29—  
9:00 a.m.—China painting.  
LUNCH—Knockwurst with mustard, spaetzle noodles, braised red cabbage, rye bread with margarine, baked apple, milk.  
1:00 p.m.—Bingo.

Tuesday, Nov. 30—  
9:30 a.m.—Creative expression.  
LUNCH—Chop suey with rice, Chinese vegetables, cole slaw, muffin with margarine, fruited Jell-O, milk.  
1:00 p.m.—Line dance.

**Free or Low-Cost Mammograms Available**

Free or low-cost mammograms, pap tests, pelvic and clinical breast exams are available to area women age 40 and over, through the Washtenaw County Public Health Division. For more information, call the Title XV Program at 484-7220.

Residents of Washington, DC have been permitted to vote in Presidential elections since 1961.

# Festival of Lights "MEMORY TREES" LIGHTS

Walter Kantlehner.....	Kantlehner's Jewelry Store
Warren R. Daniels.....	Daniels Buick/Olds, Chelsea Lumber Company
Lloyd R. Heydlauff.....	Frigid Products (Heydlauff's)
M. W. McClure.....	Chelsea Standard, Michigan Consolidated Gas Co.
J. Vincent Burg.....	Chelsea Drug Store
Norma Schiller.....	Norma's Beauty Shop
Jack Warren.....	Jack and Son Barber Shop
Walter Harper.....	Harper Pontiac Sales & Service
Helen Vogel.....	Vogel's Store
Robert Foster.....	Foster's Men's Wear
Waldo and Katherine Kusterer.....	Kusterer's Market
William Kolb.....	Kolb's Restaurant
Elmer Winans.....	Winans Jewelry Store
Ella McMillan.....	Chelsea Restaurant
Henry Fenn and Lida Guthrie.....	Fenn's Drug Store
William Weber and Tom Smith.....	Red and White
Oscar Schneider.....	Schneider's Grocery
Carl Schneider.....	Schneider's Grocery
Howard "Red" Flintoft.....	Schneider's Grocery
Norbert Merkel and Ferd Merkel.....	Merkel Brothers
Dillon and Jerry Wolverton.....	Sylvan Theatre
L. G. Palmer.....	Palmer Motor Sales
Paul G. Schaible, Sr.....	Chelsea State Bank
George P. Staffan.....	Staffan Funeral Home
Otto and Wilbur Hinderer.....	Hinderer's Grocery Store
Edward Lewis.....	Lewis Publishers, Inc.
Herb Loeffler.....	Loeffler's Meat Market
A. D. Mayer.....	A. D. Mayer Insurance Co.
W. D. Mohrlock.....	Mohrlock Used Cars
John Panarites.....	John's Candy Kitchen
William Farrell.....	Farrell's Sheet Metal
"Ace" Parker.....	Parker's Chelsea Cleaners
Wallace Wood.....	Wally Wood Insurance
William Schatz.....	Schatz Cigar Store
"Red" Eder.....	Red's Barber Shop
Mike Apel.....	Sylvan Hotel and Bowling Alley
Jay Tuttle.....	Tuttle's Barber Shop
Carl Elkins.....	Gambles
John Perry.....	5c and 10c Store
Graham Sprague.....	Sprague Buick/Olds
Ted Balmer.....	Balmer Brake Service
Marian Longworth.....	Longworth Plating Service
Harold Spaulding.....	Spaulding Chevrolet
Robert Barlow.....	A. D. Mayer Insurance Agency
Lewis Haselswerdt.....	Chelsea Hardware
Floyd Rowe.....	Floyd Rowe & Son Plumbing
Chad Parish.....	Parish's Chelsea Cleaners
Charles "Cush" Howe, Harold "Bocky" Howe and Paul Elsete.....	Chelsea Recreation
Richard Hoelzer.....	Hoelzer Produce
J. Vincent Burg.....	Burg's Corner Drug Store
Louis P. Vogel.....	Vogel's Corner Drug Store
Harry Lyons.....	Lyons' Shoe Repair
W. P. and John Schenk.....	Schenk's Dept. Store
John Glick.....	Glick's Dept. Store
M. J. "Andy" Anderson.....	Anderson's
H. B. Murphy.....	Sheet Metal
Leroy "Bert" May.....	Bert's Dairy Bar
William Krontz.....	Krontz Restaurant
Frederick "Fritz" Weber.....	Dairy Bar
Louis Birch.....	Louie's Dairy Bar

## LEADERS IN BUSINESS/INDUSTRY

Howard S. Holmes, Sr.....	Chelsea Milling
Donald Bacon.....	Central Fibre Products
Robert Wagner.....	Chelsea Products
Lowell-Davison.....	Rockwell Standard
Lawton and Arnold Steger.....	Federal Screw Works

## IN HONOR OF LONG-TIME BUSINESS MERCHANTS, NOW RETIRED:

Charles Lancaster.....	Chelsea Drug
Luther Kusterer.....	Kusterer's Market
David Strieter.....	Strieter's Mens Wear
Thomas and Betty Bust.....	Chelsea Hardware
George L. Staffan.....	Staffan Funeral Home
J. R. Seitz.....	Seitz's Tavern
George Elkins and Wes Howe.....	Gambles
Howard and Dudley Holmes.....	Chelsea Milling Company
Paul Mann.....	Chelsea State Bank
Doris Perry.....	5c and 10c Store
Jim Daniels.....	Chelsea Lumber Company
Hilda McClure.....	Chelsea Standard
George and Jeanette Winans.....	Winans Jewelry
Anton "Tony" Nielsen.....	Farmer's Supply
Bea Parish.....	Parish's Chelsea Cleaners
Duane Rowe.....	Floyd Rowe & Son Plumbing
David Winans.....	Winans Optical
Robert Howe.....	Chelsea Recreation

"Festival of Lights — Memory Trees"

C/o Chelsea Chamber of Commerce

P.O. Box 94

Chelsea, Michigan 48118

Enclosed is my donation for lights for the "Memory Trees"

in honor of \_\_\_\_\_

in memory of \_\_\_\_\_

(signed) \_\_\_\_\_

CELEBRATING 48 YEARS AS JEWELERS AND GOLDSMITHS

DIAMONDS, GEMSTONES & ONE-OF-A-KIND CREATIONS

S. A. & M. K.

**Urban**

JEWELERS

215 S. MAIN ANN ARBOR 761-8120  
10 - 6 TUE & WED 10 - 9 THU & FRI 10 - 5 SAT



# FREE Fitness Workout

The day after Thanksgiving  
with Chelsea Community Hospital's Fitness Staff

9:00-11:00 a.m., Fri., Nov. 26  
Beach Middle School Gym

Bring canned goods for Faith in Action  
holiday food distribution. (Cans will be  
used as weights during the workout!)

a community enrichment service provided by:

Chelsea Community Hospital  
Education Department  
313-475-3535



## Grass Lake Man Completes Marine Basic Hygiene Course

Marine Pfc. Christopher T. Hartley, son of Dennis L. and Melanie L. Hartley of 8485 Mt. Hope Rd., Grass Lake, recently graduated from the Basic Hygiene Equipment Operator Course.

During the course at Marine Corps Engineering School, Marine Corps Base, Camp Lejeune, N.C., students receive instruction in basic plumbing, maintenance management, military water supply, water purification and hygiene equipment, and field sanitation.

The 1992 graduate of Grass Lake High school joined the Marine Corps in November, 1992.

Subscribe today to The Standard!

The Chelsea Standard, Wednesday, November 24, 1993

5

## Funds Available for Emergency Food, Shelter Programs

Washtenaw county has been awarded \$104,447 in federal funds to supplement local emergency food and shelter programs. The funds were appropriated by the federal government to help expand the capacity of programs in high need areas around the country. A local board will determine how the funds are to be distributed in the community.

Area agencies that provide emergency housing, food, shelter or utility assistance are invited to submit proposals for funding. The deadline for applications is Friday, Dec. 10, at 5 p.m. Proposals should include a description of the program and the amount of funds requested. Agencies re-applying for funding need only send a letter of application.

Proposals and letters must be mailed or delivered to the American Red Cross offices, 2729 Packard Rd., Ann Arbor 48106.

For more information, call 971-6300.



CHELSEA HUNTER TOM CEO bagged two 10-point bucks Monday morning, Nov. 15 and Tuesday morning, Nov. 16 while hunting south of Chelsea. Ceo used a muzzle loader to kill both.

## NAFTA Passage Called Victory for Mich. Agriculture

The Congress passage of the North American Free Trade Agreement (NAFTA) begins a new chapter in trade relations, built on mutual respect and co-operation, said the president of the Michigan Farm Bureau. "This new accord will bring ever-increasing benefits to agriculture and will strengthen the U.S. economy," according to Jack Laurie.

"Many sectors in Michigan agriculture will benefit," he said. "Over-all, U.S. farm exports to Mexico will increase by over \$2 billion a year above what would have normally occurred. The big winners will include dry edible beans, livestock, corn, wheat, soybeans, and countless retail food products."

"The approval of NAFTA will make it much easier to reach a satisfactory resolution of our trade differences with the European Community as we near the Dec. 15 deadline for concluding the Uruguay Round of the General Agreement of Tariffs and Trade," Laurie said.

The farm leader said farmers appreciate the members of the Michigan congressional delegation "who took a step forward in supporting this very important trade agreement. Their courageous vote may some day be noted as the most important action affecting agriculture in this decade."

Please Notify Us  
In Advance of  
Any Change in Address



ALLEN C. COLE  
Funeral Director



DONALD A. COLE  
Owner Director

"Blessings we enjoy daily; and for most of them, because they be so common, most men forget to be thankful."

—Isaiah Walton

It is good that we have at least one day each year designated as "Thanksgiving Day" to remind us to give thanks to God for our many blessings.

On this Thanksgiving Day, as we enumerate our reasons to be thankful, let us not forget those common blessings we enjoy daily. Such things as good health, loving friends and just the opportunity to live in such an interesting age and in a free society, are really more important than those things that money might buy.

We are thankful that we are privileged to assuage grief and provide comfort for those who depend on us.

## COLE FUNERAL CHAPEL

Your Chelsea Funeral Home  
with the "Home"-Like Atmosphere  
214 EAST MIDDLE ST. PHONE 475-1551

CREATE YOUR DREAM



This Christmas Say  
"I Love You"  
with Jewelry

The Christmas gift she loves best is the one that lasts! Fine jewelry is something every woman appreciates. You would be surprised how many attractive rings, necklaces, and bracelets we have for the price of a dozen red roses.

114 N. Main • Sylvan Building, Suite 5 • Chelsea  
Extended hours through the Holiday Season  
313-475-0717

# Save A Turkey



# Eat A Pizza

And If You Call Now  
Domino's Will Help You  
Save Some Bucks For Those  
Holiday Shopping Days

Order Any Large Pizza With Two Or  
More Toppings At Regular Price And Get  
A Medium One Topping Pizza

# Free

# 475-0300

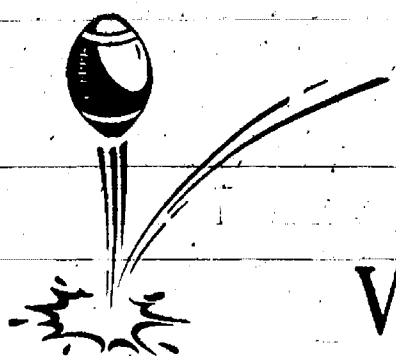

Holiday Hours  
Wed. 4p.m.-12a.m.  
Thur. 6p.m.-10p.m.  
Fri. & Sat. 11a.m.-1a.m.  
Sun. 4p.m.-12a.m.

**DOMINO'S PIZZA**  
**NOBODY KNOWS LIKE DOMINO'S**  
How You Like Pizza At Home.

Valid at participating stores only. Not valid with any other offer. Prices may vary. Customer pays sales tax where applicable. Delivery area limited to ensure safe driving. Our drivers carry less than \$2000. Our drivers are not permitted for late deliveries.







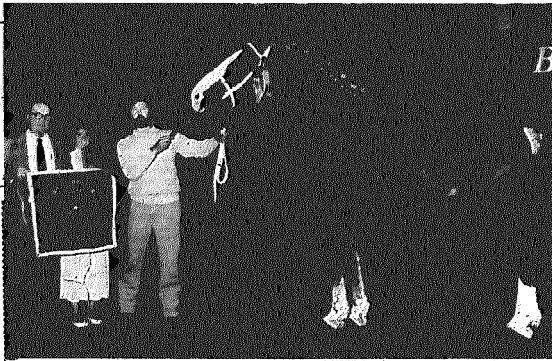

IT'S BEEN A BIG AUTUMN for three-year-old Starlight's Marty, a Belgian stallion draft horse owned by the Howard McCallas family. Howard, Doreen, and their son, Kyle, traveled to the North American Livestock Exposition in Louisville, Ky., on Nov. 11-13, where the horse was Senior Champion and Reserve Grand Champion. The McCallas also had another horse place second and two

others place fourth. In October at the Michigan State Fairgrounds, Starlight's Marty was the Grand Champion at the Michigan Great Lakes International Draft Horse Show and Pull. Above, Howard is shown with Jack Cunningham, secretary-treasurer of the Belgian Draft Horse Corporation, and Kelly Harris, 1993 Michigan Draft Horse Queen.

## Lights To Blaze in Benefit For Hospice of Washtenaw

"Light A Memory" will set thousands of lights burning brightly on Thursday, Dec. 9 at 7 p.m. in honor of influential and loved ones throughout the Washtenaw county area.

This second annual tree lighting ceremony will benefit the Hospice of Washtenaw, helping to provide compassionate, in-home care for people with life threatening illness. Hospice helps patients and their families regardless of their ability to pay for the services.

Names of all those to be remembered will be recorded in a Memory-Book which will be on display at Great Lakes Bancorp dur-

ing December and kept at the Hospice offices thereafter.

To obtain lights in honor of a special person, donors should forward the names of those to be remembered along with a suggested donation of \$5 per light to Hospice of Washtenaw, 806 Airport N. Blvd., Ann Arbor 48106. Checks may be sent in advance or brought to the ceremony.

Milk production in 1993 is expected to remain near last year's level of 182 billion pounds. Farm Bureau dairy experts say the average price farmers get for their milk will likely decline three to five percent.

## 1994 Metropark Permits on Sale

The 1994 Metropark annual vehicle only permits and annual boat launching permits are now on sale at Metropark offices.

These permits make excellent "stocking stuffers" for the editor person on your Christmas list. Metropark annual vehicle permit charges for '94 are: regular, \$15, and senior citizen, \$8.

Metropark annual boating permit charges for '94 are: regular, \$18, and senior citizen, \$8.

Both vehicle and boating annual permits are on sale at all Metropark offices and at the administrative offices of the HCMA.

No permits are sold through the mail. For more information, call 1-800-475-PARKS.

**Prompt insurance service for:**

- Auto • Farm • Home
- Life • Business • IRAs

**Call today**

Making your future more predictable

**FARM BUREAU INSURANCE**

**DAVE ROWE** CPCU  
1211 N. Main  
Chelsea, MI 48118  
Phone: 475-9188

*Take this to heart*

**Exercise regularly.**

WE'RE FOR TAKING YOUR LIFE

**American Heart Association**

# Yes, we're making Home Mortgage Loans

Most of us, here at Chelsea State Bank, can't recall home mortgage interest rates this low. In fact, mortgage rates are the lowest they have been in twenty years.

If you're planning on building a home or purchasing an existing home, there was never a better time to arrange home mortgage financing than now.

Stop in, we'll help you make your dreams come true.

**We put it all together for you.**

**CSB** Local People Like You  
**CHELSEA STATE BANK**  
MEMBER FDIC

Every year  
your list gets longer.  
Fortunately,  
so does ours.

- |                          |                             |
|--------------------------|-----------------------------|
| AT & T Phone Center      | Jacobson's                  |
| Accessory Lady           | Johnston & Murphy           |
| Accessory Place          | Jonathan B. Pub             |
| American Eagle           | Key Bee Toy & Hobby         |
| Outfitters               | Kerby's Koney Island        |
| Ann Taylor               | Kids Foot Locker            |
| Auton's                  | Kinney Shoes                |
| Adly's                   | Lady Foot Locker            |
| Athlete's Foot           | Lane Bryant                 |
| B. Dalton                | Lectures                    |
| Babbage's                | Lemcrafters                 |
| Barbacci's               | Leroy's Jewelers            |
| Bain's Deli              | The Limited                 |
| Banana Republic          | N. Dale                     |
| Elmer Brothers Big Boy   | Mansie's                    |
| The Body Shop            | Marjorie's                  |
| The Buckle               | McMasters Jewelers          |
| Burger King              | Merry Go Round              |
| Carlson Cards            | Meyer Jewelers              |
| Champs Sports            | Motherhood Maternity        |
| Christmas by Frank's     | Movies 1, 2, 3, 4, 5, 6 & 7 |
| Chuckles                 | Mr. Bully                   |
| Cinnacraz                | Mrs. Field's Cakes          |
| Coffee Beanery           | Musichand                   |
| Comerica / Auto Teller   | Natural Wonders             |
| Company 9                | Naturalizer Shoes           |
| Contempo Casuals         | Nine West                   |
| County Seat              | Northern Reflections        |
| CPI Photo Finish         | Nova Optical                |
| Crafts & Evelyn          | Ozgas                       |
| CVS                      | Original Caden Co           |
| Dan's                    | QVanny                      |
| D.O.C. Eyeworld          | President Tuxedo            |
| Danna's                  | Radio Shack                 |
| Doubleday Book Shop      | Revol Town                  |
| Eddie Bauer              | Rite Camera                 |
| Electronics Boutique     | Ruby Tuesday                |
| Elliott Travel           | San Francisco Music Box     |
| Everything's a \$100     | Sara's Fur & Leather        |
| Express                  | Schmitt's                   |
| Fantasy May Candies      | Sears                       |
| Frost Action U.S.A.      | Shiden Jewelers             |
| Frost Locker             | Sidley's Hardware           |
| Fus Jewelers             | Sidella                     |
| Fun Factory              | Stylish Kate                |
| Gala's Hallmark          | Structure                   |
| Giant's                  | Suncoast Motion Picture Co  |
| Gap Kids / Baby Gap      | Tan                         |
| The Gap                  | Tan's Hat                   |
| General Nutrition Center | Tapewell                    |
| Glamour Shots            | Things Remembered           |
| Godiva Chocolatier       | This End Up                 |
| Grocery Class Cafe       | To Rack                     |
| Gymnastics               | Togglers                    |
| Harcut House             | Town Cribber                |
| Hanover Shoes            | Track 'N' Trail             |
| The Hat Boyz             | Trade Secret                |
| Heidi's Salon            | Travel 2000                 |
| Hickory Farms            | Unga                        |
| Hudson's                 | Victoria's Secret           |
| id                       | Williams Sonoma             |
| Imperial Sports          | Wilson Suede & Leather      |
| J.B. Robinson Jewelers   | Withelman's                 |
|                          | The Wooden Bird             |

BREAKWOOD  
Better Than Ever

You've made your list. You've checked it twice. And boy is it long. Save your bah humpahs. We've made holiday shopping fun. Our halls are decked with the spirit of the holidays, not to mention over 130 great stores. However, if you still need help, Santa and his little helpers will be around taking requests.

Extended holiday hours begin Nov. 26, 1994 at 5:00 p.m. Hours subject to change. Hours may vary. (313) 361-0050







# The Chelsea Standard

Section 2

Chelsea, Michigan, Wednesday, November 24, 1993

Pages 9-22



Sarah Feldkamp, left, and Jodi Feldkamp

## Local Teens Participate in State Make It Yourself With Wool Contest

Sarah and Jodi Feldkamp of Manchester competed in the 1993 Michigan Make It Yourself With Wool contest held in Lansing on Nov. 6. Sarah, a junior at Manchester High school, constructed a Pendleton wool

skirt and lined gaberdine wool jacket. Sarah was the first-place winner in the junior category and will advance to the National competition in Reno, Nev. She will be judged on her sewing ability with these garments and her modeling skills.

Jodi, an 8th grader at Manchester Middle school, constructed a Pendleton wool plaid skirt and mohair wool tunic. Jodi, who was also in the junior category of this competition, was the second-place winner and the

recipient of a Singer sewing machine. Sarah and Jodi are the daughters of Elaine and Arthur Feldkamp of Manchester.

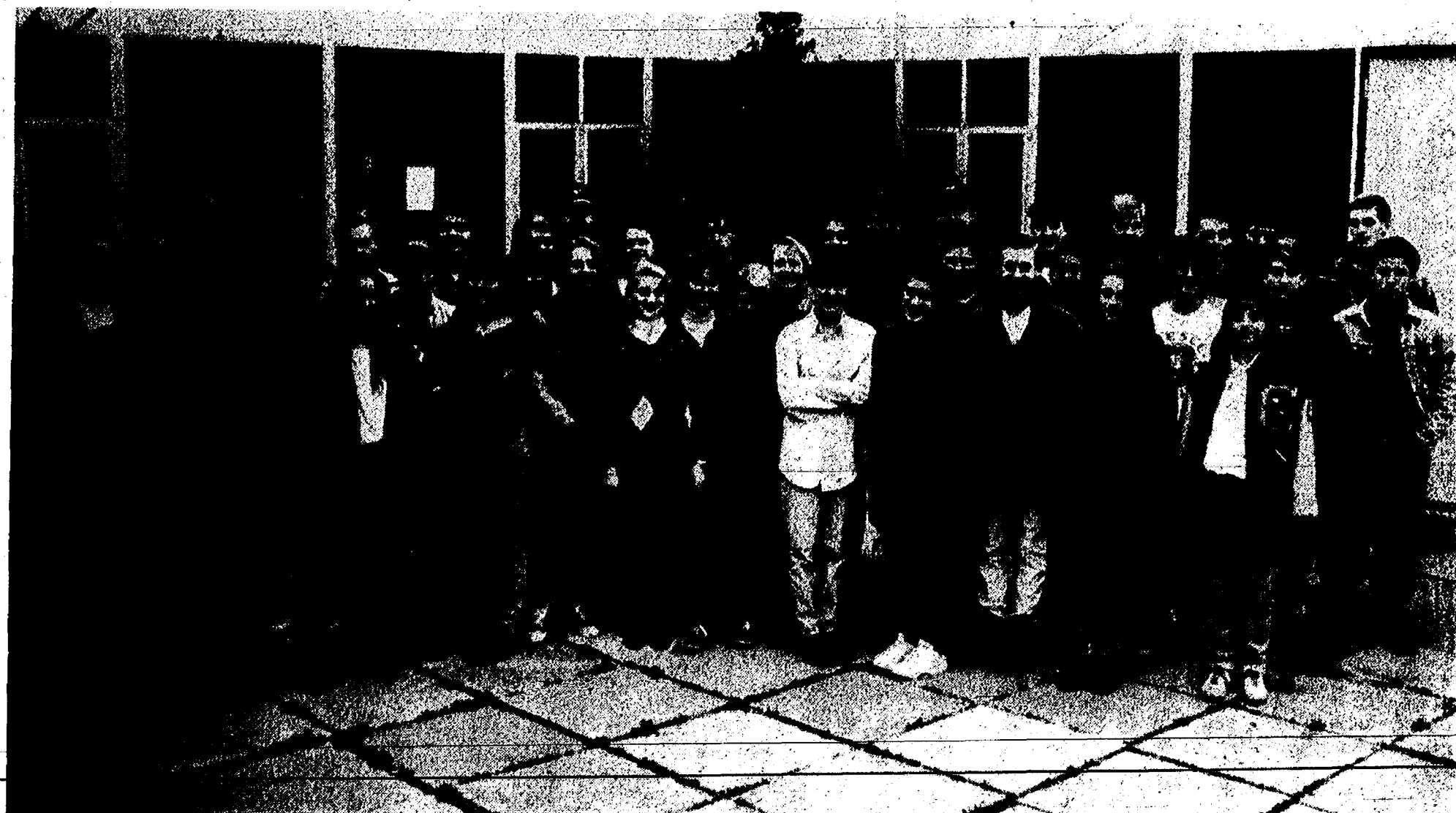

**NEW MEMBERS** of the Chelsea High school chapter of the National Honor Society were inducted Monday night at the high school. The new members include Brian Atlee, Tamara Chase, Michelle Craig, James Diesing, Douglas Dunn, Aimee Ellison, Matthew Fischer, Jessica Flintoft, Janette Griebel, Lydia Haist, Scott Hawley, Lynne Kalmbach, Keri Kentala, Evan Knott, Nicholas Kramer, Eric LeFurge, Craig Leonard, Erika Letter, Karsten Lipiec, Ryan

Ludwig, Joseph Lussier, Patrick Lynch, Thomas McMurray, Martha Merkel, Joshua Metzler, Jeremy Muba, Kevin Myers, Amy Petty, Gregory Rickerd, Laura Ritter, Sarah Schick, Carey Schiller, Betsy Schmunk, Nathan Schoch, Corey Schoenberg, Melissa Schulz, Mark Seitz, Melissa Smith, Stephen Straub, James Tallman, Angela Tanner, Dena Walker, Mark Wallace, Dan Wehrwein, Courtney Wireman, and Lauren Zuehlke.

## Reward Offered for Info Leading to Arrest

The county, two police associations and an Ann Arbor-based pizza company are putting up a combined \$6,500 reward for information leading to the arrest and conviction of the man who abducted, raped and attempted to murder a 19-year-old Ann Arbor woman early Sunday, Oct. 31.

Domino's Pizza, Inc., has pledged \$5,000 and Washtenaw County Sheriff's Department Command Officer's Association, Washtenaw County Sheriff's Department Deputies' Association and Washtenaw county have each pledged \$500 in an attempt to capture the suspect.

The reward was announced at a press conference Tuesday morning, Nov. 23, at the Washtenaw County Sheriff's Department headquarters on Hogback Rd. in Ann Arbor.

According to reports of the incident, the woman was abducted at gunpoint on Dino Dr. near Jackson Rd., Scio township, while sitting in a car with her boyfriend. The woman told deputies a light-colored car pulled up behind them and the driver approached them. She said she was ordered to get out of the car and he forced her in his vehicle's trunk, where her hands and feet were bound with duct tape. She was then driven around the area, while the man stopped several times to sexually assault her inside and outside of the trunk. Sometime shortly after dawn, the suspect stopped his car on a bridge over the River Raisin on Wilbur Rd. near Clinton Rd., Bridgewater township. The woman said he took her out of the trunk and threw her over the railing on the bridge into water 20 feet below. She said she was able to free herself of the bonds and make it to shore, where an area resident heard her screams and called police.

"This crime was so heinous, we felt we had to do something to help the

### Holiday Cards Benefit Red Cross Chapter

Washtenaw County Chapter of the American Red Cross is offering holiday greeting cards that feature an illustration by local artist Bill Shurtliff. Proceeds will go to support the many programs and services the Red Cross provides to the community including disaster relief, blood services and health education.

The front of the cards features an old-fashioned, small town with the words "Season's Greetings." The cards are sold packaged in boxes of six for \$5.50. Imprinting is available upon request for an additional charge. Holiday cards may be purchased at the Red Cross office, 2729 Packard Rd., Ann Arbor from 9 a.m. to 4 p.m., Monday through Friday. To order by phone, call 971-5300.

A natural compound found in beef may someday make less expensive cuts of meat taste like high-priced beef. Food researchers have found a beef-based peptide that enhances flavor quality.

sheriff's department apprehend the suspect," said George Ralph, Domino's Pizza, Inc.'s director of security, and a former county deputy.

"A crime like this hurts the whole community, and we felt that by offering a reward, we could entice someone to come forward with enough information to get this assailant off the streets. We know the sheriff's department is working a lot of hours trying to catch the suspect. We hope this helps."

A sketchy description of the suspect and his vehicle was given by the victim. She said the suspect is a

muscular, white male with eyeglasses and a mustache. At the time he had several days growth of facial hair, and was wearing a dark green T-shirt with a green Army fatigue jacket and possibly dark pants. His vehicle was a white, late model 70s or 80s make. The driver's side door was painted a different color than the body, possibly tan. The car had square head and tail lights. The woman said he threatened her with a dark-colored semi-automatic weapon, which she identified from a photograph.

Anyone with information is asked to contact the sheriff's department.

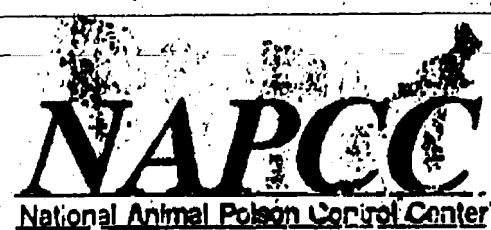

(217) 333-3611

## TOYS FOR TOTS AND TEENS

and **DISCOVERY TOYS**

Invite You To an



## OPEN HOUSE

at

**PALMER FORD-MERCURY WEDNESDAY, DECEMBER 1**

High quality, educational toys will be on display from 6 to 9 p.m.

Come, enjoy a night out, get a jump on your **HOLIDAY SHOPPING!**

By purchasing toys for the children in your life you will enable us to earn free toys for the children who depend on the TOYS FOR TOTS & TEENS program.

**FREE SHIPPING ON EVERY ORDER**

P.S. If you cannot make the party, you are welcome to look through catalogs and place an order before the day of the show.

CALL 475-2679 or 475-1301 for more information or to order by phone.

(MasterCard, VISA, DISCOVER or Checks accepted)

## RETIREMENT SALE IN PROGRESS

**EXTENDED DISCOUNTS**

SALE ENDS DEC. 15 OR SOONER  
NO RETURNS OR EXCHANGES AFTER DEC. 1

**VOGEL'S & FOSTER'S**

DOWNTOWN CHELSEA

## Going Out of Business Sale at HARPER SHOE CO. Up to 70% OFF

**Incredible Price Reductions**

★ All T-Shirts \$5.00

★ Over 1,000 Shoes To Sell

475-2311

101 N. Main - Downtown Chelsea



# SPORTS

Let's Go  
Bulldogs!



## Schmunk Sets Records At State Swim Meet

Junior Betsy Schmunk scored all 10 Chelsea points at the state swimming meet last Saturday at Michigan State University as the Bulldogs placed 23rd over-all.

Schmunk set school records in the 200 freestyle and the 500 freestyle. Her time of 5:24.44 in the finals of the 500 was good for seventh place and shattered the old school record of 5:32.61 set by Paula Colombo in 1982. Her time of 2:02.22 in the preliminaries of the 200 freestyle was good for 10th place and broke Erika Boughton's 1991 record of 2:02.41.

"Betsy was just outstanding," said Chelsea coach Dave Brinklow.

"She dropped eight seconds from her season-best in the 500 freestyle in the preliminaries, and then dropped five seconds in the finals."

Despite the lack of scoring by other team members, Brinklow said he was very pleased with their performances.

"We had 100 percent best times on Friday," Brinklow said.

Erin Hack had a personal best of 57.95 in the 100 freestyle and Erin Baird dropped eight seconds in the 500 freestyle for a personal-best time of 5:38.62.

The 200 and 400 freestyle relay teams of Hack, Kelly Bowers, Baird, and Schmunk also had season-best times of 1:46.58 and 3:55.95.

Christie Lonskey also competed in diving and placed 23rd.



BETSY SCHMUNK set two Chelsea High school records at the state swim meet last week-end at Michigan State University.

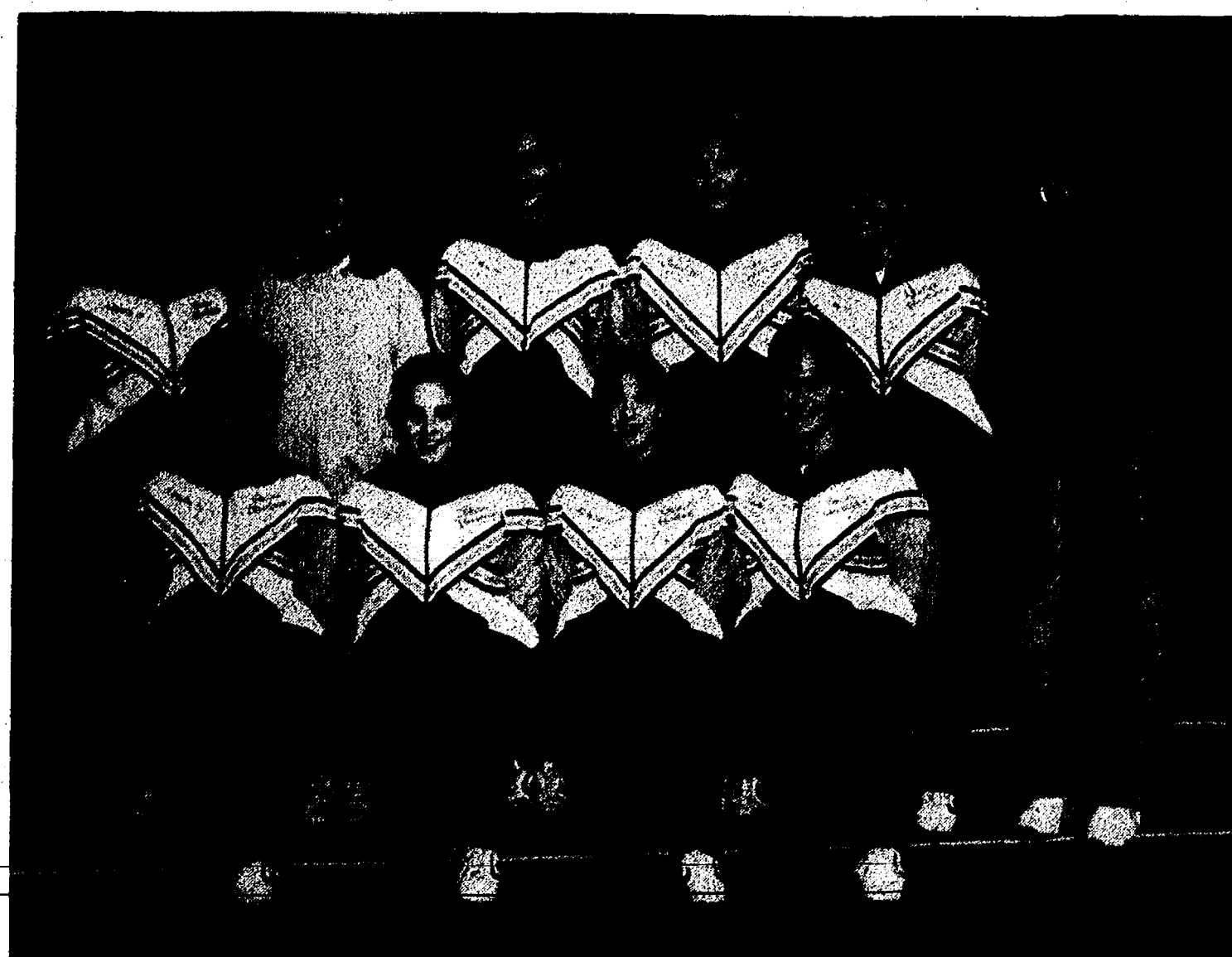

CHELSEA BULLDOGS VARSITY CHEERLEADERS led the student support of the successful varsity football team this fall. In front, from left, are Samantha Westfall, Jenny Holzhausen, Michelle Craig, and Lauren Zuehlke. In back, from left, are Adrienne Baize, Felicia Moldovan, Amy Gordon, Joanna Richison, Nikki Brown, and the Bulldogs.

## Steele, Skelton, Montange Selected Football MVPs

Quarterback Pat Steele, wide receiver Colby Skelton, and linebacker Matt Montange were named Most Valuable Players for the Chelsea Bulldogs football team.

Steele, a three-year starter at quarterback, threw for 1,958 yards and 15 touchdowns as he completed 122 of 240 attempts.

Skelton, a four-year varsity player, led the team in scoring with 92 points. He caught 67 passes for 1,147 yards. He also had three returns of more than 65 yards for touchdowns.

Steele and Skelton held every Chelsea passing record.

Montange, a two-year starter, was the team's second leading defensive player in coach Gene LaFave's point system.

"These kids were great leaders," LaFave said of his MVPs.

"We were unsure at the start of the season about our leadership, but they were a great group. Matt was outstanding. He sometimes didn't get the recognition he deserved."

Senior Tim Wescott was named Most Versatile Player. Wescott punted and handled place-kicking duties, was a defensive back, and this year filled in at running back.

Inspirational Team Awards went to seniors Jay Westcott, a running back, and Ed Greenleaf, a noseguard. Both were injured much of the season but worked their way back to play in key games at the end.

"Both of them probably would have been first-team all-leaguers if they hadn't been injured," LaFave said.

"They worked very hard to come back."

Best Lineman awards went to seniors David Brock, Barry Anttila, and Matt Seitz.

"David was our best down defensive lineman and made a lot of big plays," LaFave said.

"Barry was a unanimous all-league selection for two years, and Matt was our best pure technical blocker. He played guard, tight end, and tackle for us."

Best Back awards went to Skelton, Steele, and senior split end Don Poppenger.

"Colby needs to give thanks for his great season to Donnie," LaFave said.

Poppenger was the team's second-leading receiver with 22 catches for 407 yards. On most teams, he would have been the number one pass catcher.

Football Most Improved Player awards went to seniors defensive end Rob Frost, lineman Matt Dymond, lineman Randy Hurst, and running back Gabe Bernhard.

"Rob went from not being a player prior to his junior year to becoming a starter through his dedication," LaFave said.

"Matt went from not playing much his junior year to being a solid player."

We felt we could run right or left. Randy had the best off-season in terms of dedication. He never missed a weight session. Gabe was a joy to coach and he improved dramatically. He carried much of the load because Jay got hurt."

Most Improved Player award given by the high school athletic department rather than the football program went to Poppenger and defensive end Eric Dougherty.

LaFave called Poppenger "one of the best athletes in the league," and Dougherty, "a fast, tough player and a fine kid who had a great year."

The Bulldogs finished the season with a 9-1 record, including their second consecutive undefeated regular season. They were Southeastern Conference undisputed champions for two consecutive years.

### Learn CPR ...

WE'RE FIGHTING FOR  
YOUR LIFE

American Heart  
Association

of Michigan



### GARY KOCH CONSTRUCTION



- CONCRETE
- POLE BARN
- REMODELING
- BOBCAT WORK

LICENSED & INSURED (313) 426-0660

### HANSEN'S SPORTS CENTER

IN WATERLOO

New  
& Used



Parts  
& Service

CLOTHING and ACCESSORIES

OPEN 7 DAYS A WEEK, 10 a.m.-9 p.m.

All your snowmobile needs!

13901 SEYMOUR RD,

PHONE (313) 475-7212

(26 years of excellence)

### DUNIGAN'S TAXIDERMY



- Over 20 Years Experience
- Full Shoulder Mounts
- Specializing in Deer Mounts

For The Best  
Quality & Price

Call John

(313) 878-9390

Pinckney, Mich.

### Eighth Grade Basketball Team Suffers Two Losses in Week

Beach Middle school eighth grade basketball team lost to Dexter, 36-31, and to Pinckney, 43-27, in games last week.

Dexter won last Monday's contest in Chelsea on the strength of a 12-7 fourth quarter.

"Although our effort showed tremendous improvement over last week, we were not able to maintain our intensity throughout the entire game," said Chelsea coach Jim Tallman.

Chelsea took a 12-6 lead in the first quarter, and held onto a 17-14 lead at half-time.

The Bulldogs shot 65 percent from the free throw line.

Chelsea scorers were Don Reilly 8, Matt Adams 6, Scott Basar 5, Rob Ellis 4, Justin Kivi 3, Nate Cooper 2, Chris Herter 2, and Sean Stickney 1.

At Pinckney on Thursday, Chelsea got off to a slow start and trailed 20-8 at half-time. The Pups scored 19 points in the second half but "we continually allowed Pinckney to score from inside," Tallman said.

Kivi led the Bulldogs with 10 points and "an outstanding effort," Tallman said. Other scorers were Ellis 6, Basar 6, and Reilly 4.

Don't be a  
heartbreaker



American Heart  
Association  
WE'RE FIGHTING FOR YOUR LIFE



DEXTER LIONS CLUB

### Christmas Tree Sale At Dexter High School

Over 600 beautiful Spruce, Scotch Pine, Douglas Fir and Fraser Fir Trees to add beauty and color to your holiday.

Again this year!

Stand straight tree stands from \$12 to \$16. These durable stands will provide many years of use.

The Lions Tree lot is manned by all volunteer labor. All proceeds go to community projects.



"The Tree with a Heart."

## THANK YOU VERY MUCH!

Because this is a special time for giving thanks, we wanted to let you know how much we value and appreciate your business.

Harper Pontiac

SUMNER, JOANNE,  
DON, PHIL, DONALD and BOB

### CHELSEA RECREATION COUNCIL MENS OVER 30 SUNDAY BASKETBALL LEAGUE MANDATORY ORGANIZATIONAL MEETING

WHEN: November 29th, 7:00 pm

WHERE: Chelsea HS Cafeteria

All teams MUST be represented.

If you have any questions, please call 475-9830.

Mon-Thurs. 8:00 am-5:00 pm & 6:00 pm-8:30 pm.

Fri. 9:30 am-3:30 pm



120 W. Middle St.  
Downtown Chelsea  
475-1900

NOW CARRYING  
CHELSEA  
VARSITY  
JACKETS  
For Christmas  
OPEN 7 DAYS

Holloway



# BOWLING

## Chelsea Realty League

Standings as of Nov. 17

	W	L
Team Pending	45	35
K. of C. Landowners	45	35
Aces	44	36
Vacuum	44	36
Quit Claim	44	36
All Most	44	36
150 games and over: C. Stoffer, 204, 154; D. Noye, 150; K. Leeman, 156; D. George, 156; D. Stetson, 156; V. Rude, 156; A. Patt, 156; S. Elsie, 178; K. Greenleaf, 184; B. Palmer, 171, 187; K. Sloan, 184, 170; L. Harris, 184; D. Martell, 150; J. Wackenhut, 150; J. Perry, 154.		
450 series and over: C. Stoffer, 456; D. Stetson, 456; S. Elsie, 456; B. Palmer, 457; K. Sloan, 458.		
Star of the week: B. Palmer, 115 pins over average for series.		

## Junior House League

Standings as of Nov. 18

	W	L
Hughes Construction	50	25
Clary's Pub	47	27
Jiffy Mix	42	32
Washlaw Engineering	42	32
State-Rooter	42	32
Vogel's Party Store	42	32
Associated Drywall	42	32
3-D Sales & Service	41	43
Roberts Paint & Body	41	43
Lake West Excavating	39	45
Mar IV Lounge	39	45
JENEX	35	49
Chelsea Industries	35	49
Parla Peddler	32	52
Chelsea Lanes	31	53
Ind. high games: D. Beaver, 230; J. Hughes, 227; P. Urbanek, 230; C. DeLano, 238; M. Schanz, 221; L. Hughes, 217.		
Ind. high series: D. Beaver, 522; J. Hughes, 500; P. Urbanek, 507; M. Frinkie, 509; R. Guenther, 508; L. Hughes, 506.		

## Chelsea Suburban League

Standings as of Nov. 17

	W	L
3-D	54	30
James Bauer Construction	54	30
AGUS	51	33
McCalla Feeds	44	40
D & B Enterprises	43	41
Shula Enterprises	43	41
Flow Ezy	41	43
Chelsea Lanes	40	44
Great Lakes Bancorp.	37	47
Lewis Masonry	36	48
The Stage Stop	35	49
Willis Wonders	28	56
Games of 155 and over: S. McCalla, 175, 187; J. Ringe, 160; J. Guenther, 164, 186; M. Lander, 163, 184; P. Trishka, 176; K. Powers, 170, 186; B. White, 182; B. Moore, 188; C. Schulz, 187; T. Bush, 177; D. Clark, 170; D. Collins, 165; R. Foster, 157; J. Shepherd, 167, 180, 210; D. Peck, 205; K. Lehman, 184; P. Patrick, 155, 180; J. Rowe, 170; B. Wild, 181; L. Alder, 184; L. Belknap, 178; C. McKee, 187; J. Leonard, 179; J. Mock, 184, 183; A. Gray, 182; E. Pastor, 184, 178; M. Stafford, 186, 185, 182; C. Miller, 189, 187.		
Series of 450 and over: S. McCalla, 480; J. Guenther, 487; P. Trishka, 489; K. Powers, 489; B. White, 487; J. Leonard, 478; J. Mock, 485; E. Pastor, 468; M. Stafford, 466; C. Miller, 465.		

## Chelsea Lanes Mixed League

Standings as of Nov. 19

	W	L
Two of Us	55	35
Four Season Builders	52	38
Gutter Babies	51	40
Perky Pals	51	40
Rugrats	48	43
Lima Beans	47	44
Babes R' Us	47	44
Hard Headers	47	44
Pinstripers	39	52
Women, 425 series and over: D. Gale, 463; L. Behnke, 478; B. Schmunk, 454.		
Men, 475 series and over: T. Schulz, 504; L. Sweet, 512; M. Schmidt, 540.		
Women, 150 games and over: D. Byrne, 150; K. Sweet, 151; D. Gale, 150, 155; L. Behnke, 156, 157; B. Schmunk, 170.		
Men, 175 games and over: T. Schulz, 194, 189; L. Sweet, 183, 181; M. Schmidt, 181, 192.		

## Tri-City Mixed League

Standings as of Nov. 19

	W	L
Thunder Rolla	62	28
Altrom Electric	57	34
Cincinnati Millacron	56	35
Clary's Pub	53	38
Chasey Builders	53	38
3-D Sales	50	41
The Print Shop	47	44
Strike - 4	44	47
Chelsea Telecom	44	47
T.O.I.F.	40	51
Chelsea Lanes	38	53
Draw-Tite	38	53
Kam Kar Classics	37	54
We Do It All Morning	37	54
Colonial House Salon	37	54
Beeman Construction	32	59
Women, games 150 and over: J. Ziel, 159, 189; J. Schulz, 170; K. Webb, 150; M.J. Boyer, 154, 202; L. Chaney, 162, 178; S. Gross, 152; J. Stanley, 163; C. Reeves, 166; M. Ridenour, 162, 185; N. Cavender, 165, 150; C. Miller, 164; C. Stevens, 170; A. Houghton, 155, 158; D. Kaminaki, 174; G. Ritchie, 178, 168; M. Alstrom, 171, 180; K. Stepp, 161, 189; J. Homa, 169; G. Foley, 173, 187; T. Boyer, 174; B. Murillo, 178, 155.		
Women, series 450 and over: J. Ziel, 448; M.J. Boyer, 486; M. Ridenour, 508; G. Foley, 487; T. Boyer, 468.		
Men, games 175 and over: T. Schulz, 178, 183; R. Webb, 202; R. Zatorski, 182, 204; B. Chaney, 190; R. Stanley, 177, 190; C. Stapish, 184; R. Rodriguez, 219; C. Ridenour, 203; S. Cavender, 178, 185; D. Buhi, 214; T. LaCroix, 188, 211; R. Clark, 211, 179, 211; J. Ritchie, 185; D. Alstrom, 226, 197; S. Henderson, 185; B. Martin, 180, 192.		
Men, series 475 and over: T. Schulz, 522; R. Webb, 532; R. Zatorski, 540; J. Gross, 477; R. Stanley, 537; R. Rodriguez, 507; C. Ridenour, 499; S. Cavender, 531; D. Buhi, 522; T. LaCroix, 507; R. Clark, 501; J. Ritchie, 527; D. Alstrom, 508; B. Mann, 527.		

## Sunday Night Leftovers

Standings as of Nov. 14

	W	L
Bowling	33	9
Pin Busters	30 1/2	11 1/2
The New Corners	29	13
Hooters	27	15
Strike Four	26	16
The Porch Patisserie	24	18
4 Balls and 2 Misses	23	19
Spartan	22	20
Pin Splitters	21	21
Cha Chungi	19	23
Our Aching Backs	18	24
The 4 L's	18	24
The Coon Hunters	18	24
Country Lobs	9 1/2	32 1/2
Strike Force	9	33
1 Got Sum	8	34
Male, high games: C. Tobin, 220; R. Guenther, 214; J. Hicks, 204; M. Stimpson, 186; K. Harta, 186; B. Kuhl, 186; J. Lyke, 184; C. Gieske, 183; H. Stoll, 180.		
Male, high series: R. Guenther, 530; B. Ringe, 524; B. Kuhl, 520; M. Stimpson, 518; C. Tobin, 508.		
Female, high game: J. Guenther, 201; S. Ringe, 194; C. Collins, 170; J. Kuhl, 168; E. Wells, 168; D. Hultsler, 163.		
Female, high series: J. Guenther, 568; S. Ringe, 491; C. Collins, 476.		

## Chelsea Bantams League

Standings as of Nov. 20

	W	L
Wild Cats	43	12
Power Rangers	31	19
Strikers	27	23
Team No. 8	4	46
Male, games over 50: B. Thornton, 122; T. Thornton, 92; J. Collingsworth, 89; S. Schanz, 70; E. Guenther, 67; R. Kaiser, 66; C. Collinsworth, 65; B.J. Castleberry, 55.		
Male, series over 50: B. Thornton, 207; J. Collingsworth, 174; T. Thornton, 156; S. Schanz, 140; R. Kaiser, 129; E. Guenther, 115; C. Collinsworth, 108; B.J. Castleberry, 99.		
Female, games over 50: S. Brigham, 53.		
Female, series over 50: S. Brigham, 27 pins over average for series.		
Female star of the week: S. Brigham, 27 pins over average for series.		

## Mid-Morning Mixed League

Standings as of Nov. 20

	W	L
Team No. 11	53	24
Thompson Pizza	51	26
Marlins	50	27
Hurricanes	46	31
Strike Force	40	38
Seminoles	39	38
Looney Tunes	35	42
Lightening Bolts	34	43
Wolverines	28	51
Shockers	22	55
Team No. 12	18	59
Male, games over 100: W. Newman, 161; J. Young, 157; J. Kummer, 130; A. Hess, 131; B. Kepp, 128; T. Bailey, 126; N. Smith, 118; D. Brown, 115; B. Sayers, 114; M. Vargo, 113; J. Schanz, 110; J. Gos, 107; G. deMontigny, 106.		
Male, series over 300: J. Bailey, 359; J. Kummer, 342; J. Young, 338; W. Newman, 338; B. Kepp, 337; B. Sayers, 320; J. Schanz, 308; M. Vargo, 300.		
Female, games over 100: V. Thompson, 144; K. Fahrner, 112.		
Female, series over 100: V. Thompson, 393; K. Fahrner, 318.		
Male star of the week: W. Newman, 65 pins over average for series.		
Female star of the week: V. Thompson, 78 pins over average for series.		

## Rolling Pin League

Standings as of Nov. 18

	W	L
Sugar Bowls	28	18
Grinders	27 1/2	18 1/2
Tea Cups	27	19
Kookie Cutters	26 1/2	17 1/2
Blenders	22	18
Pots	21 1/2	19 1/2
Happy Cookers	14 1/2	29 1/2
Coffee Cups	9	39
Ind. games over 140: P. Paige, 176; B. Houk, 176; P. Wurster, 171; B. Parish, 167; K. Strock, 165; J. Staph, 162; S. Ringe, 162; G. Clark, 161; J. Edick, 160; L. Orban, 157; P. Harok, 156; C. Stoffer, 156; J. Kuhl, 153; P. Borders, 153; P. Gauthier, 153; P. Desmore, 147; L. Wacker, 146; E. Swanberg, 146; C. Reeves, 144; K. Weinberg, 143; M. Hanna, 142.		
Ind. series over 426: B. Houk, 430; P. Paige, 479; G. Clark, 474; P. Wurster, 450; J. Staph, 448; K. Strock, 442; C. Stoffer, 439; S. Ringe, 434; B. Parish, 433; J. Edick, 426.		
Star of the week: B. Houk, 72 pins over average for series.		

## Senior House League

Standings as of Nov. 22

	W	L
Steele's Heating	50	20
Vogel's Party Store	49	21
K & N Tile	48	22
Bollinger Sanitation	45	25
Waterloo Village Market	44	26
S & D Sales	41	29
McCalla Feeds	39	31
Gina's Cafe	39	31
Klink Excavating	38	32
Wolverine Bar	36	34
VFW No. 4078	35	35
Detroit Abrasives	34	36
Harrist Construction	34	36
Dapco	34	36
Sportsman's Bar	30	40
Rod & Gun	19	61
High series, 425 and over: D. Noye, 557; B. Faron, 527; A. Ahrens, 528; T. Forner, 525; K. McCalla, 504; J. Bauer, 526; J. Yelak, 567; K. Kuntzelman, 541; G. Leonard, 547; J. Alexander, 538; J. Layher, 537; M. Spaulding, 528; G. McNitt, 524; K. Judson, 523; D. Baku, 522; J. Vogel, 535; G. Cox, 574; J. Audet, 539.		
High series, 600 and over: D. Beaver, 608; J. Richta, 603.		
High games, 200 and over: D. Beaver, 212, 214; A. Ahrens, 200; T. Forner, 208; D. Clouse, 203; K. McCalla, 211, 202; D. Bellos, 200; J. Yelak, 202; G. Leonard, 216; J. Layher, 226, 209; H. Spaulding, 208; J. Richta, 210, 208; G. Harris, 219, 201; K. Judson, 217; G. Cox, 201; J. Audet, 239.		

## Youth Mixed League

Standings as of Nov. 20

	W	L
Ken and Stumpy	40	30
Norm From Cheers	38	32
Super Impact	37	33
X-Men	34	36
Wolverines	31	39
Landale Mig.	29	41
Male, games over 100: R. Chase, 221; A. Sweet, 185; K. Weiner, 187; M. Milazzo, 149; E. McCa, 144; B. Kranick, 140; S. Hammett, 129; B. Armstrong, 128; B. Ranton, 122; J. Middleton, 114; M. Pratt, 113; M. Kranick, 106; M. Milazzo, 105; B. Culver, 104.		
Male, series over 300: R. Chase, 478; A. Sweet, 459; M. Milazzo, 411; K. Weiner, 389; B. Kranick, 347; B. Ranton, 336; B. Armstrong, 323; S. Hammett, 320; J. Middleton, 307.		
Male star of the week: R. Chase, 89 pins over average for series.		

## Beach Seventh Grade Cagers Beat Dexter, Lose to Pirates

Beach Middle school seventh grade basketball team beat Dexter but lost to Pinckney last week.

The Bulls pups defeated Dexter, 43-28, last Monday. Chelsea dominated the rebounding, 28-13, and played well offensively, according to coach Jon Schaffner.

### CHELSEA STATISTICS

Rebounds: Mike Holloway 4, Drew Henson 4, Vince Scheffler 3, Dan Seward 3, Tony Spencer 3, and Matt Knight 3.

Steals: Rourke Skelton 6, Aaron Ruhlig 2.

Points: Skelton 10, Sam Compton 6, Knight 5, Henson 5, Brian Groesser 4, Spencer 3, Matt Freeman 2, Scheffler 2.

Pinckney dominated the rebounding and Chelsea missed some easy shots in the Bulls pups' 31-23 loss to Pinckney, Schaffner said.

Chelsea made a run in the third and fourth quarters to pull within four points.

### CHELSEA STATISTICS

Rebounds: Henson 6, Compton 5, Marc Helms 2.

Steals: Skelton 2, Groesser 2.  
Assists: Compton 2.  
Blocked shots: Compton 2.  
Points: Henson 11, Ruhlig 4, Skelton 4, Compton 2, Scheffler 2.

### Join Us

THERE'S NOTHING  
BRIGHTER THAN THE  
AMERICAN  
CANCER  
SOCIETY

Call toll-free 1-800-ACS-2345

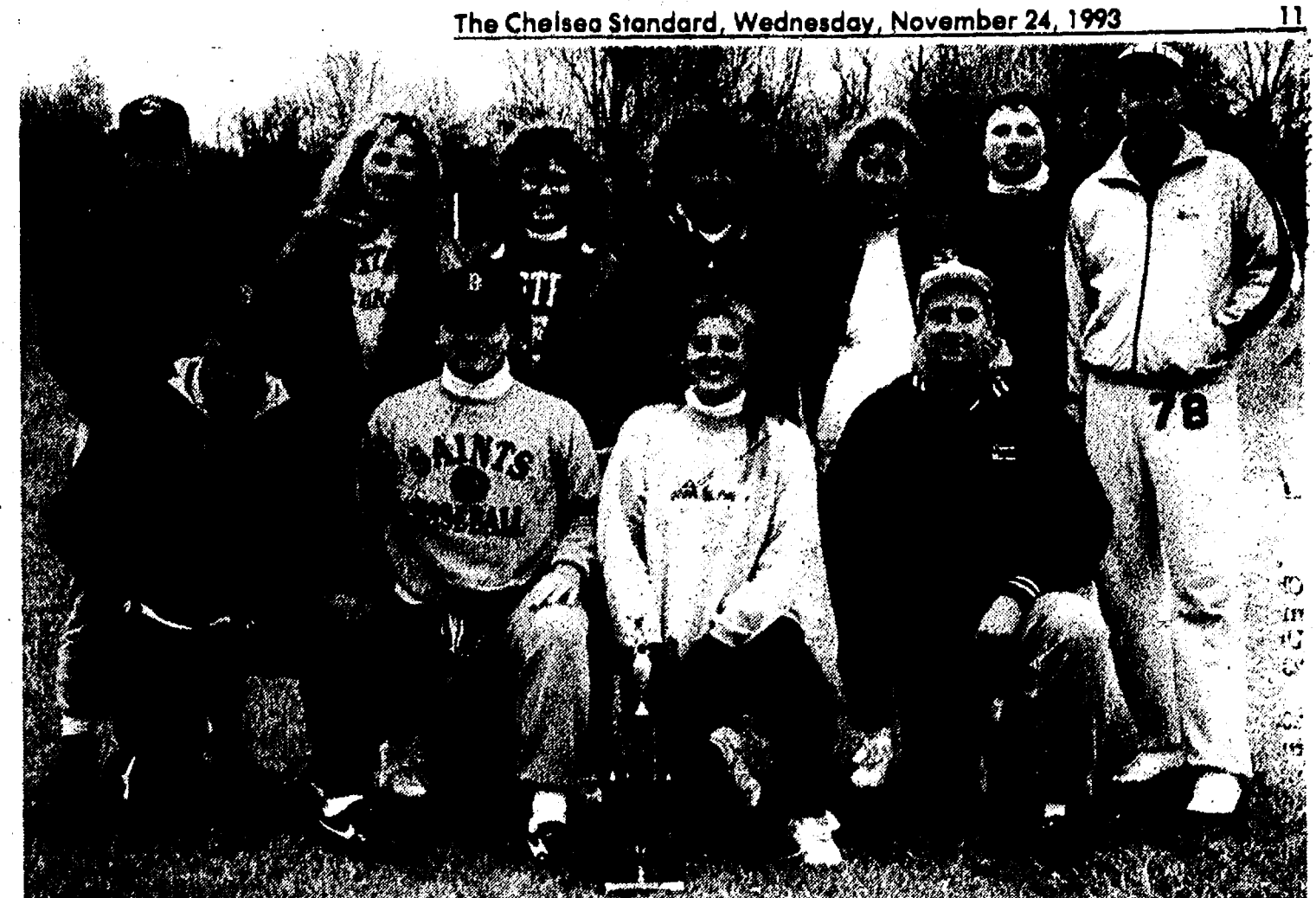

CHAMPIONS of the Chelsea Recreation Department's fall co-ed softball league was the team sponsored by Bauer Associates. In front, from left, are Matt Bohlender, Greg Halst, Beth Starkey, and Mark Bareis. In back, from left, are Brad Schwartz, Tina Paddock, Karen Tobin, Kristi Halst, Joanne Tobin, Todd Starkey, and Mike Bareis.

## Convenient Weekly Delivery

in each Wednesday's mail

for less than 29¢ each week

The Chelsea Standard

**MIKE KUSHMAUL, JR.**  
Is looking for those who want to get the most for their money... Come in and see Mike for a great deal on a new or used, car or truck.

**NEW CAR SALES & LEASING 475-1301**  
**PALMER MOTOR SALES**

## KATZ CAR KARE

MAJOR/MINOR AUTO/TRUCK REPAIRS  
MONDAY-FRIDAY, 7 a.m. to 6 p.m.

### WE SELL & REPAIR TIRES

### OIL CHANGE & LUBE

**\$14.95** plus tax

Includes up to 5 qts. oil, filter, safety check and labor.

### TIRE ROTATION

**\$12.00** Tires up to 16"

14050 North Territorial Rd. Chelsea, Mich.

TREVER C. ZINK, Owner  
Ph. (313) 475-0610

Call Us for a quote on your next Auto Repair

TIME TO WINTERIZE YOUR CAR!

## Open Bowling Schedule

Sun. .... 12 noon-5:30 p.m. & 8 p.m.-11 p.m.  
Mon. .... 12 noon-10:30 p.m.  
Tues. .... 9 a.m.-5:30 p.m. & 8:30 p.m.-11 p.m.  
Wed. .... 12 noon-6:00 p.m. & 9:00 p.m.-10:30 p.m.  
Thurs. .... 12 noon-12 midnight  
Fri. .... 12 noon-11:00 p.m.  
Sat. .... 9:00 a.m.-12 midnight

Special Events May Change Lane Availability. Call First.

### NOW! KARAOKE

Wednesday, 8:30 p.m. to 1 a.m.  
Closed Thursday, Thanksgiving Day  
Friday, 8:30 p.m. to Midnight

"Rain or Shine-Snow'n or Blow'n  
Chelsea Lanes Is the Place To Be!"

## CHELSEA LANES, INC.

Featuring the Mark IV Lounge  
1180 M-32, Chelsea Ph. 475-8141

## PERKY PANTRY MOBIL

Proudly Announces Delicious

### MORNING FRESH DONUTS

Now Available at 501 S. Main St.

### BUY A LARGE COFFEE AND GET A FREE DONUT

Offer Good from Nov. 29th thru Dec. 4th



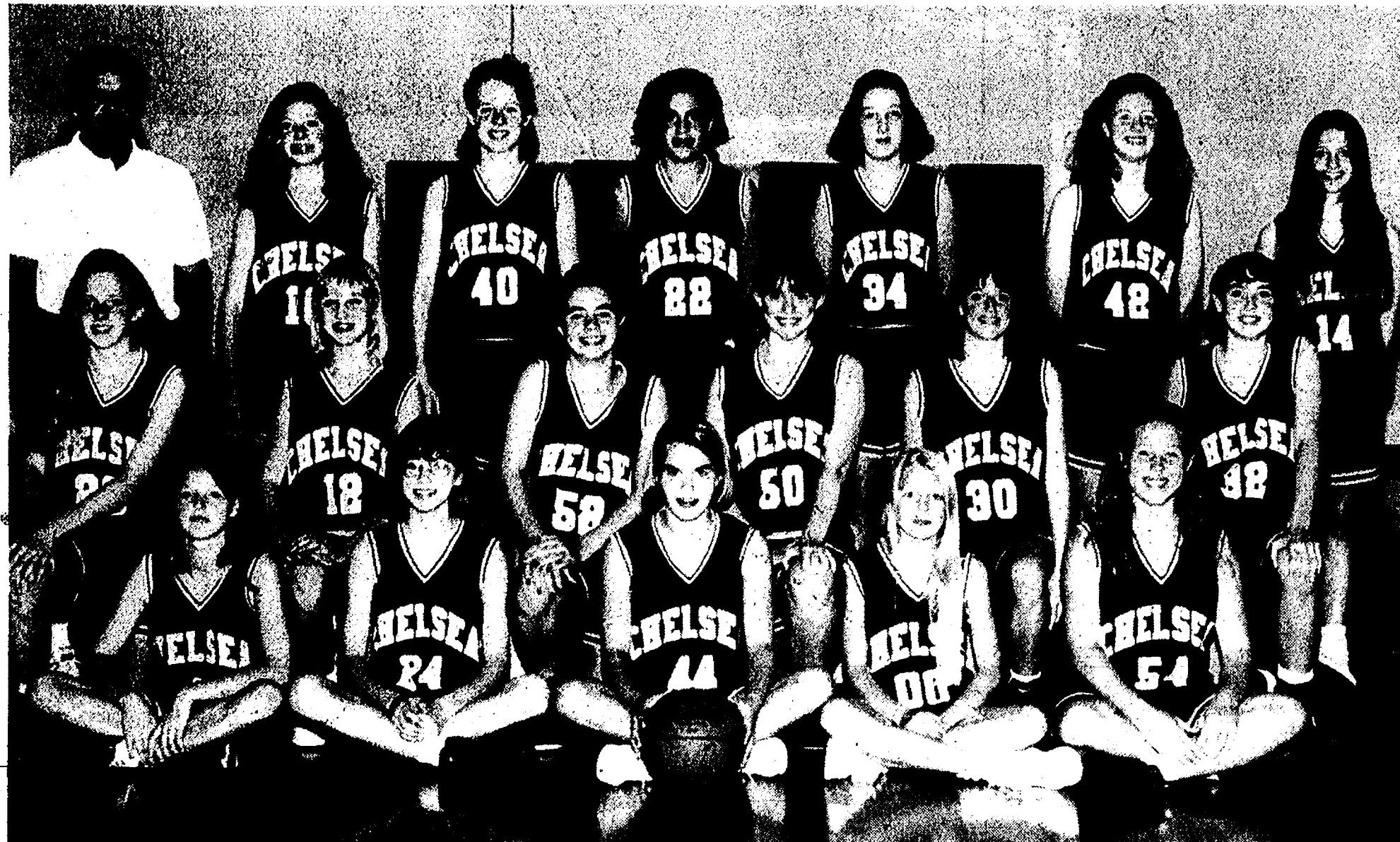

**BEACH MIDDLE SCHOOL EIGHTH GRADE CAGERS** recently finished their season with an 8-3 record. In front, from left, are Sabrina Flannery, Meghann Ziegler, Rachelle Skelly, Kelly Kentala, and Hilary Spooner. In the second row, from left, are Liz Alvarez, Stephanie Lundquist, Robyn Raymond, Emily Sterling, Angie Carpenter, and Sarah Pruess. In back, from left, are Emily Arend, Leslee Parker, Cindy Richard, Jennifer Saarinen, Jessica Ritter, and Rachel Spruce.



**BRAD SULLIVAN**, 15, of Chelsea, bagged an 11-point buck which tipped the scales at 165 pounds during his first hunting expedition. The Chelsea High freshman's entry in the Buck Pole competition at Mill Creek Sporting Goods is pictured to the right in the photo. The second buck pictured was brought down by his uncle, Norm Paton. It also weighed 165 pounds and had 11 points. Brad explained other members of the hunting party included Jerry Walz, Bill Petosky, Chuck, Jim and Joe Sullivan.



**CLEARY'S PUB** were runners-up in the Chelsea Recreation Department's fall co-ed softball league. In front, from left, are Amy Bragg, Kim Easton, and coach Lynda Collins. In the middle row, from left, are Sue Koch, Cindy Walker, Michelle Mykala, Carol Spear, and Ron Nix. In the back row, from left, are Jason Scripser, Chris Collins, Jon Mykala, Kevin Kunzelman, and Larry Walker. Not pictured are Angie Roberts, Brenda Welch, and Larry Adams.



**NORTH LAKE STORE** took third place in the Chelsea Recreation Department's fall co-ed softball league. In front, from left, are Heather Pulley, Nina Clark, Sue Ehman, Martin Ehman, coach John Stevens, batboy Caleb Spence, and Diane Spence. In the back row, from left, are Chris Kalano, Al Stevens, Betty Kies, James Kies, Ron Abbotts, Jenny Jorgensen, John Nowak, and Howard Spence. Not pictured is Brant Rousseaux.

Advertisers Like To Know You Read Their Ad in This Newspaper

## THRILL at the GRILL

# 94

Join us again this New Year's Eve for a decidedly uncommon celebration featuring

**CLARENCE BENNETT & THE POCKET BLUES BAND**

Party starts at 9pm\*  
\$60 per person

**FOUR COURSE DINNER  
CHAMPAGNE TOAST  
PARTY FAVORS**

Make your reservations today to ring in 1994 with Common Grill style!

\*2 corner seatings - \$39.95  
Tax & gratuity not included.

---

**holiday hours**

We are open Mondays in December for your holiday shopping & dining pleasure...

**SERVING 11AM-10PM**

December 6, 13, 20 & 27

On New Year's Eve we are serving from 11am until 1am. Reservations are required after 4pm on this evening only.

We are closed on Traveling Day, Christmas Eve, Christmas Day & New Year's Day.

---

**winter hours**

Tuesday	11am-10pm
Wednesday & Thursday	11am-10:30pm
Friday & Saturday	11am-11pm
Sunday	11am-9:30pm

---

**holiday parties to go!**

Take the best of The Grill with you wherever the holidays take you. Fine bottled wines, fresh pasta & sauces, special entrees & treat in desserts... all from The Grill's Back Door Market. Call 475-1776.

**THE COMMON GRILL**

NO. 112 S. MAIN IN CHELSEA 475-0470

# NOW AVAILABLE!

# SIERRA

ANTI-FREEZE / COOLANT

AS  
SEEN  
ON TV

**The PARTS PEDDLER**

CHELSEA, INC. - AUTO SUPPLY STORE

1414 S. Main Street  
Chelsea, Michigan 48118  
Phone: (313) 475-9106

**OPEN SUNDAY, 10-2**

Mon. thru Fri. 8 a.m.-6 p.m.  
Sat. .... 8 a.m.-4 p.m.  
**7 DAYS A WEEK**

- MADE WITH PROPYLENE GLYCOL
- PROVIDES ALL OF THE CORROSION AND FREEZE PROTECTION OF CURRENT BRANDS
- ESSENTIALLY NON-TOXIC & BIODEGRADABLE
- COMPATIBLE WITH EXISTING ANTI-FREEZE

# The Safer One





**THIS YEAR'S CORN HARVEST** has been much kinder to area farmers than it was last year. Yields are good, the price is the best it's been in years, but the test weight is a little low. Last year was a disaster and much of the corn was simply plowed under.

## Area Corn Crop Rebounds From Disasterous 1992

At about the half-way point in this year's corn harvest, the local crop appears to be in pretty good shape, especially compared to last year, according to a local expert.

"Most farmers I've talked to say the yield is respectable," said Klaus Bachmann of Proviso-Big H in Chelsea.

"The price is the best it's been in several years, so most farmers should be able to make a little money."

### Metropark Offices Collecting Toys for Christmas Program

Huron-Clinton Metroparks are serving as collection sponsors for the Toys for Tots program.

The program is conducted annually by the United States Marine Corps Reserve to serve needy children in local communities by providing new, unwrapped toys during the holiday season.

Anyone wishing to donate a new, unwrapped toy that has no violent connotations may drop them off at park offices or the HCMA Administrative Office from Nov. 19 to Dec. 17.

Donated toys will then be distributed to needy children in Wayne, Oakland, Washtenaw and Macomb counties by the 1st Battalion, 24th Marine Regiment.

Participating in the toy collection are Hudson Mills near Dexter, 426-8211, Administrative Office near Brighton, 227-2757, and Kensington near Milford/Brighton, 685-1561.

If calling long distance use the toll-free phone 1-800-47-PARKS.

Much of last year's corn crop was either harvested several months late (well into this year) or simply plowed under due to its poor condition.

Last year's test weight was about 45-47 pounds per bushel and the price farmers were paid was \$1.85 per bushel.

This year's weight is about 50-51 pounds per bushel and Proviso is paying \$2.60.

### Time Nears To Register for WCC Winter Classes

Registration begins soon for Washtenaw Community College off-campus classes in Chelsea, Dexter and Manchester. The winter classes available offer many opportunities to residents. There are 59 courses offered at four different locations.

Classes range from Basic Mathematics and Interpersonal Communications to Principles of Accounting II and Intermediate Conversational Spanish. Anyone interested in continuing their education is invited to register.

Registration will be held at the following locations, dates and times for classes held in the Chelsea, Dexter and Manchester areas: Western Regional Center, 134 W. Middle St., Dec. 14-16, 4 to 8 p.m., Dec. 17, 11 a.m. to 2 p.m., Jan. 3-4, 4 to 8 p.m.

Advising services will be available for the Chelsea, Dexter and Manchester area students at the Western Regional Center Dec. 14-16, from 3:30 to 8 p.m.

For more information on classes offered in the western region areas, contact Mary Lou Rigg at 476-5935.

ing \$2.60. A normal test weight is about 54 pounds.

Frost in September prevented the corn from reaching a normal weight, Bachmann said.

Bachmann said that this year's soybean crop has also helped farmers. Price paid is about \$6.60 per bushel and the average yield is about 33 bushels per acre, which he said is a typical yield here.

Most of the corn purchased by Proviso goes to large feed mills in Delaware and Massachusetts, mostly for poultry feed.

A study by the U.S. Department of Agriculture shows that rapid population growth does not appear to threaten U.S. agriculture. The rate of farmland conversion to urban uses has not increased substantially over the past two decades and the total land in crops has remained almost constant since 1945. However, rural woodlands have declined substantially.

### FIA/CSS Asks for Help with Donations During Office Hours

Since the founding of FIA/CSS community support has been outstanding and is the only reason we are able to provide services to those who are in need. Your support comes in many forms, including money, professional services, food, clothing and much, much more.

"We have a problem which you can help us solve," say FIA/CSS workers.

"Sometimes donations are dropped off after hours or on the week-end when no one is at FIA House. One result is that these donations often are ruined due to rain, snow or dew and because we have no means of drying or reclaiming them, they must be discarded."

This is very unfortunate in that they are unfit for distribution to people who could use your donation and because it costs FIA/CSS money to dispose of unusable material. Of course, that is money which could be used to acquire prescriptions, pay utility bills and meet other necessary expenditures.

It is sad to note that the Salvation Army and other agencies have found it necessary to close drop sites. Quoting from a recent article from the Associated Press, "The Salvation Army is pulling many of its collection boxes from 10 Midwestern states, including Michigan, because of the cost of removing garbage from them has risen too high." "Each site was costing the Salvation Army between \$800 and \$1,000 a month in dumping fees."

Obviously, FIA/CSS is not faced with expenses of that size nor has anyone dropped off garbage, but the fact remains, we need your help to be able to ensure you that your donation is always used to bring assistance to people.

Residents are asked to continue to donate but, please, only during the hours of 9 a.m. to 4 p.m., Monday through Friday, unless you have called and made other arrangements.

### Heart Health Screening Slated Tuesday, Nov. 30

A Heart Health Screening will be conducted by the Washtenaw County Health Services Group on Tuesday, Nov. 30 from 9:30 a.m. to 12:30 p.m. Participants will receive blood pressure and cholesterol testing, individual consultation about their results, and information on how to decrease their risk of heart disease.

The screening will be held at the Adult Health Clinic located in the Washtenaw County Human Services Bldg., 555 Towner, Ypsilanti. For more information, call 484-7200.



## Westarbor Animal Hospital

6011 Jackson Road  
(Between Baker & Zeeb Rd.)  
Ann Arbor, Michigan  
769-5391

- Providing quality pet care for 30 years
- Comprehensive veterinary dentistry
- Ferrets, Rabbits, and other pocket pets cared for



Dr. James C. Clarkson, DVM  
Dr. Linda S. Sell, DVM

~ Licensed Veterinary Technicians on Staff ~

### SPECIAL PURCHASE

Canon  
**EOS 10s**

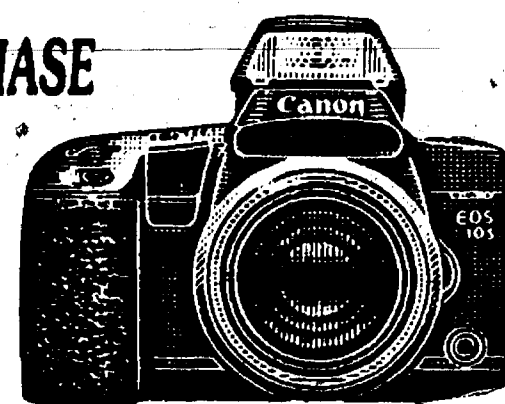

**\$599** With 35-80 Ultrasonic Lens  
Battery and Strap Included

- 35-80 ultrasonic lens
- Advanced Flexible Autofocus System allows for precise focusing (left, right or center)
- Built-in retractable flash
- 5 fps built-in motor drive
- 14 custom function controls let you tailor camera to your personal needs
- Image Stabilized Program automatically compensates shutter speed for shaking
- Optional exclusive Bar Code Scanner, for fast customized programming
- 8-Zone Evaluative AE Metering
- Shutter speeds up to 1/4000 sec
- Optional Remote Controller, with instant release or 2-second delay
- Includes Canon U.S.A., Inc., one-year limited warranty/registration card.

## HURON CAMERA & VIDEO

We repair all makes and models cameras & projectors.

6060 Main St., Dexter

Ph. 426-4654

Only 10 minutes from Ann Arbor, Chelsea & Pinckney

## SANTA VISITS THE CHELSEA SHOPPING CENTER



FREE PHOTO with  
**SANTA**

SATURDAY  
NOVEMBER 27, 1993  
10:00 to 4:00

## Look Over These Quality Previously-Owned Vehicles and SAVE BIG BUCKS!

### GM AUCTION & NEW CARS

1993 OLDS CUTLASS CIERA 4-dr. 10,200 miles.....\$11,900	1993 PONTIAC SUNBIRD 2-dr. 17,900 miles.....\$9,495
1993 OLDS CUTLASS CIERA 4-dr. 13,500 miles.....\$11,900	1993 CHEV LUMINA 4-dr. EURO. 16,400 miles.....\$13,900
1993 PONTIAC SUNBIRD SE 4-dr. 15,200 miles.....\$9,995	1993 CHEV CORSICA 4-dr. 16,300 miles.....\$10,500
1993 CHEV LUMINA 2-dr. 14,800 miles.....\$10,900	1993 OLDS SILHOUETTE 9,100 miles.....\$18,900
1993 PONTIAC GRAND AM SE 16,700 miles.....\$11,900	1992 CHEV GEO METRO 17,200 miles.....\$6,995
1993 CHEV LUMINA 4-dr. 13,800 miles.....\$11,900	

### QUALITY USED CARS & TRUCKS

1992 CHEV ASTRO VAN Nice van.....\$13,900	1988 CHEV 1/2-TON Pick-Up.....\$6,995
1992 CHEVROLET CAVALIER Real nice car.....\$8,995	1988 MERCURY GRAND MARQUIS.....\$5,995
1992 CHEV METRO CONV. 7,900 miles.....\$8,495	1987 FORD RANGER Club Cab Pick-Up.....\$2,995
1991 CHEV LUMINA 4-dr. 25,000 miles.....\$9,995	1987 CHEV SUBURBAN .....\$8,495
1989 CHEV CELEBRITY 4-dr.....\$5,995	1987 CHEV S-10 4x4 PICK-UP.....\$6,495
1989 OLDS CUTLASS SUPREME 2-dr.....\$6,995	1986 OLDS TORONADO 2-dr.....\$5,995
1988 CHEV CELEBRITY 4-dr.....\$4,995	1984 BUICK CENTURY 4-dr.....\$1,995
1988 CHEVY CAPRICE 4-dr.....\$6,995	1983 LINCOLN TOWN CAR .....\$2,495
	1982 PLYMOUTH RELIANT 2-dr.....\$1,395

CALL Dave, John, or Fred

**FAIST-MORROW**

"Where the Quality Used Cars Are Found"  
1500 S. Main St. CHelsea  
769-5391  
OPEN TUE 8:00 p.m.  
MON & THURS  
OPEN SAT 9-3

### CHELSEA PHARMACY



in the  
CHELSEA SHOPPING CENTER  
(313) 475-1188

Check Out Our Gift Section

### Village Chelsea Shopping Center

Instant 1090 South Main St.

Photo 475-5920

A FULL  
SERVICE  
PHOTO LAB  
and  
PORTRAIT  
STUDIO

Village Instant Photo  
1090 South Main Street  
Chelsea, Michigan 48118  
(313) 475-5920

### Airline Tickets Train Tickets Tours



CHELSEA SHOPPING CENTER  
1070 S. Main (313) 475-3110  
Rental Cars Cruises Hotels

**Cottage Inn**  
Since 1948  
O'Pizza  
Like pizza was meant to be

1100 S. Main Chelsea

**475-8833**



VISIT OUR 500  
PIECE SANTA  
COLLECTION

1120 South Main Street  
Chelsea, MI 48118  
(313) 475-7714



# Church Services

## Assembly of God—

**FIRST ASSEMBLY OF GOD**  
1400 Old US-12, Chelsea  
The Rev. N. James Massey, Pastor.  
Every Sunday—  
8:30 a.m.—Coffee and fellowship.  
10:00 a.m.—Sunday school.  
11:00 a.m.—Worship.  
6:00 p.m.—Evening service.  
Every Wednesday—  
7:00 p.m.—Mid-week services.  
Edisonettes, Royal Rangers and Bible study with Bill Salomon as teacher.  
First Tuesday—  
10:30 a.m.—Women's ministries.

**CHELSEA CHRISTIAN FELLOWSHIP**  
337 Wilkinson St.  
Church tel. 475-4306  
John Dambacher, Pastor  
Every Sunday—  
8:30 a.m.—Fellowship.  
9:00 a.m.—Sunday school for all ages.  
10:00 a.m.—Worship service and Children's Church.  
6:00 p.m.—Evening Service.  
Every Wednesday—  
7:00 p.m.—Family Night.  
Please call if transportation is needed.

**Baptist—**  
**FIRST BAPTIST CHURCH OF GREGORY**  
The Rev. Richard Mathew, Pastor  
Every Sunday—  
9:45 a.m.—Sunday school.  
11:00 a.m.—Morning worship.  
7:00 p.m.—Evening worship.  
Every Wednesday—  
7:00 p.m.—Bible study and prayer meeting.  
8:00 p.m.—Choir practice.

**NORTH SHARON BAPTIST**  
Sylvan and Washburne Rds.  
Bill Winger, Pastor  
Every Sunday—  
10:00 a.m.—Sunday school.  
11:00 a.m.—Morning preaching service.  
Every Wednesday—  
7:00 p.m.—Bible study and prayer meeting.  
Nursery available at all services.

**Catholic—**  
**ST. MARY**  
The Rev. Fr. David Philip Dupuis, Pastor  
Every Sunday—  
8:00 a.m.—Mass.  
10:00 a.m.—Mass.  
Every Saturday—  
12:00 noon-1:00 p.m.—Confessions.  
6:00 p.m.—Mass.

**Christian Scientist—**  
**FIRST CHURCH OF CHRIST SCIENTIST**  
1883 Washburne Ave., Ann Arbor  
Every Sunday—  
10:30 a.m.—Sunday school, morning service.  
Every Wednesday—  
7:30 p.m.—Testimony meeting.

**Church of Christ—**  
**CHURCH OF CHRIST**  
13661 Old US-12, East  
Minister, R.D. Parnell  
Every Sunday—  
9:30 a.m.—Bible classes, all ages.  
10:30 a.m.—Worship service. Nursery available.  
6:00 p.m.—Worship service. Nursery available.  
Every Wednesday—  
7:00 p.m.—Bible classes, all ages.  
First and Third Tuesday—Holy Eucharist at the Chelsea Retirement Community.  
Private Confessions—By appointment.

**Episcopal—**  
**ST. BARNABAS**  
2050 Old US-12  
(Directly across from the Fairgrounds)  
The Rev. Fr. Jerrold P. Beaumont, O.S.P.  
The Rev. Beverly M. Pruitt, Deacon.  
Every Sunday—  
10:00 a.m.—Holy Eucharist.  
10:30 a.m.—Nursery.  
10:00 a.m.—Christian Education K-12.  
Every Wednesday—  
7:30 p.m.—Service of Word and Healing.  
Second and Fourth Tuesday—Holy Eucharist at the Chelsea Retirement Community.  
Private Confessions—By appointment.

**Free Methodist—**  
**CHELSEA FREE METHODIST**  
7665 Wexler Rd.  
Mearl Bradley, Pastor  
G. Harry Bonney, Associate Pastor  
Wednesday, Nov. 24—  
7:00 p.m.—Thanksgiving eve service.  
Friday, Nov. 26—  
10:00 a.m.—Ladies One Another Group focusing on women.  
Sunday, Nov. 28—  
8:30 a.m.—Early celebration.  
9:30 a.m.—Coffee fellowship.  
9:45 a.m.—Sunday School.  
11:00 a.m.—Morning celebration.  
6:00 p.m.—Choir rehearsal.  
6:00 p.m.—Evening Vespers, Billy Graham film, Sex Respect class.  
Monday, Nov. 29—  
7:00 p.m.—MEG board meeting.  
Tuesday, Nov. 30—  
7:00 p.m.—Women's fellowship.

## Lutheran—

**FAITH EVANGELICAL**  
9875 North Territorial Rd.  
The Rev. Mark Porinsky, Pastor  
Wednesday, Nov. 24—  
7:30 p.m.—Thanksgiving worship.  
Sunday, Nov. 28—  
9:00 a.m.—Sunday school.  
10:00 a.m.—Worship service.  
Monday, Nov. 29—  
7:30 p.m.—PTO.  
Tuesday, Nov. 30—  
6:00 p.m.—Confirmation.

**OUR SAVIOR LUTHERAN**  
1515 S. Main, Chelsea  
The Rev. Franklin H. Giebel, Pastor  
Sunday, Nov. 28—  
9:00 a.m.—Child and adult bible classes.  
10:30 a.m.—Worship.  
6:30 p.m.—Youth confirmation.

**ST. JACOB EVANGELICAL**  
12501 Rietmiller Rd., Grass Lake  
The Rev. Paul C. Stratman, Pastor  
Every Sunday—  
9:00 a.m.—Sunday school, Family Bible Study.  
10:15 a.m.—Worship service.

**ST. THOMAS LUTHERAN**  
10001 W. Ellsworth Rd.  
(9 miles south and 3 miles west of Dexter)  
The Rev. John Riske, Pastor  
Wednesday, Nov. 24—  
9:00 a.m.—Thanksgiving eve worship service.  
Sunday, Nov. 28—  
First Sunday of Advent.  
9:30 a.m.—Sunday school and Bible classes.  
10:45 a.m.—Worship service.

**TRINITY LUTHERAN**  
5758 M-36, three miles east of Gregory  
Alan R. Stadelman, Pastor  
Every Sunday—  
8:00 a.m.—Worship.  
9:45 a.m.—Sunday school and Bible study.  
10:45 a.m.—Worship.  
Holy Communion on the first and third Sundays.

**ZION LUTHERAN**  
E.L.C.A.  
Corner of Fletcher and Waters Rds.  
The Rev. Mark Weirauch, Pastor  
Wednesday, Nov. 24—  
1:30 p.m.—Special Communion.  
7:30 p.m.—Chelsea community Thanksgiving eve service.  
Friday, Nov. 26—  
1:00 p.m.—Archives committee.  
Sunday, Nov. 28—  
9:00 a.m.—Sunday school for all ages.  
10:15 a.m.—Worship, junior choir and coffee hour.  
Tuesday, Nov. 30—  
7:15 p.m.—Senior Choir.

**Methodist—**  
**SALEM GROVE UNITED METHODIST**  
3320 Notten Rd.  
The Rev. Jim Paige  
Every Sunday—  
9:30 a.m.—Church school.  
10:30 a.m.—Morning worship.

**FIRST UNITED METHODIST**  
Parks and Territorial Rds.  
Pastor Wayne Willer  
Every Sunday—  
9:30 a.m.—Worship service.  
10:00 a.m.—Sunday school.

**WATERLOO VILLAGE UNITED METHODIST**  
8118 Washington St.  
Pastor Wayne Willer  
Every Sunday—  
10:00 a.m.—Sunday school.  
11:15 a.m.—Worship service.

**FIRST UNITED METHODIST**  
128 Park St.  
The Rev. Richard L. Dake, Pastor  
Wednesday, Nov. 24—  
6:30 p.m.—Prayer group.  
7:15 p.m.—Study group.  
Sunday, Nov. 28—  
8:15 a.m.—Crib nursery opens.  
9:30 a.m.—Worship service. Sunday school for preschoolers through sixth grade.  
9:30 a.m.—Fellowship time.  
9:45 a.m.—Sunday school for all ages.  
11:00 a.m.—Worship service with supervised care for preschoolers.  
11:30 a.m.—Active and Creative Time with crafts, music and drama for kindergartners and first graders.  
12:00 p.m.—Fellowship time.  
5:00 p.m.—Seventh and eighth grades United Methodist Youth Fellowship.  
6:00 p.m.—Senior High UMYF.  
Wednesday, Dec. 1—  
6:30 p.m.—Prayer group.  
7:15 p.m.—Study group.

**CHELSEA RETIREMENT COMMUNITY CHAPEL**  
805 W. Middle St.  
The Rev. Dr. J. Gordon Schleicher  
Every Sunday—  
9:30 a.m.—Worship service.

**NORTH LAKE UNITED METHODIST CHURCH**  
14111 North Territorial Road  
The Rev. Wayne Hawley, Pastor  
Every Sunday—  
9:30 a.m.—Church school.  
10:30 a.m.—Worship service.  
11:30 a.m.—Fellowship time.  
6:00 p.m.—Youth Group.

**SHARON UNITED METHODIST**  
Corner Pleasant Lake Rd. and M-42  
The Rev. Peggy Paige, Pastor  
Every Sunday—  
10:00 a.m.—Sunday school.  
11:00 a.m.—Worship service.

**Mormon—**  
**CHURCH OF JESUS CHRIST OF LATTER-DAY SAINTS**  
1330 Freer Rd.  
Sam Seidmore, branch president  
517-466-7878 or leave a message at 475-1778  
Every Sunday—  
9:30-10:30 a.m.—Adult and Youth Sunday.  
9:30-11:15 a.m.—Primary School.  
10:25-11:15 a.m.—Priesthood and Relief Society.  
11:25-12:30 p.m.—Sacrament meeting.

**Non-Denominational—**  
**CHELSEA HOSPITAL MINISTRY**  
Every Sunday—  
10:00 a.m.—Morning service, Chelsea Community Hospital Chapel.

**COVENANT**  
80 N. Freer Rd.  
The Rev. Siegfried S. Johnson, Pastor  
Every Sunday—  
9:00 a.m.—Church School.  
9:00 a.m.—Bible Study.  
10:30 a.m.—Worship Service.

**CHELSEA FULL GOSPEL**  
776 S. Main St. (FIA building.)  
John & Sarah Groesser, Pastors  
475-7277  
Every Sunday—  
10:15 a.m.—Prayer and healing team.  
11:00 a.m.—Praise and worship.  
6:00 p.m.—Praise and worship.  
Every Wednesday, Family Night—  
7:00 p.m.—Church school classes for all ages. (Classes meet in lower level of First Assembly, 14900 Old US-12.)

**IMMANUEL BIBLE**  
145 E. Summit St.  
Ron Clark, Pastor  
Every Sunday—  
9:45 a.m.—Sunday school, nursery provided.  
11:00 a.m.—Morning worship, nursery provided.  
6:00 p.m.—Evening worship.  
Every Wednesday—  
7:00 p.m.—Family hour, prayer meeting and Bible study.

**MT. HOPE BIBLE**  
12284 Triad Rd., Grass Lake  
The Rev. Joseph A. O'Neill, Pastor.  
Every Sunday—  
10:00 a.m.—Sunday school.  
11:00 a.m.—Morning worship.  
6:00 p.m.—Evening service.  
Every Wednesday—  
7:00 p.m.—Bible study.

**ST. VLADIMIR ORTHODOX CHURCH**  
The Rev. Fr. Paul Karas, Pastor  
9800 Jackson Rd.  
(between Steinbach and Dancer Rds.)  
Sunday Services—  
9:30 a.m.—Hour.  
9:30 a.m.—Holy Confession.  
10:00 a.m.—Divine Liturgy.

**NEW LIFE CHRISTIAN CENTER**  
50 Freer Rd. (Covenant church)  
Pastors Erik & Mary Hansen  
Every Sunday—  
12:30 p.m.—Praise, worship, Children's Church.  
6:00 p.m.—In home meetings.  
1st Monday of the month—  
7:00 p.m.—Women of Faith meets in homes.  
Every Wednesday—  
7:00 p.m.—Praise and prayer.

**Presbyterian—**  
**FIRST UNITED PRESBYTERIAN**  
20175 Williamsville Rd., Usadilla  
The Rev. Mary Groty  
Every Sunday—  
9:00 a.m.—Sunday school.  
11:00 a.m.—Worship service.

**United Church of Christ—**  
**BETHEL EVANGELICAL AND REFORMED**  
Freedom Township  
The Rev. Roman A. Reineck, Pastor  
Every Sunday—  
10:00 a.m.—Worship service.

**FIRST CONGREGATIONAL**  
121 East Middle St.  
The Rev. Rosemary Chaffee, Minister  
Every Sunday—  
10:00 a.m.—Worship.  
10:00 a.m.—Sunday school, K-7. Nursery provided.

**ST. JOHN'S**  
Rogers Corners, Waters and Fletcher Rds.  
The Rev. Nancy Doty, Pastor  
Every Sunday—  
9:00 a.m.—Worship service, Sunday school.

**ST. JOHN'S EVANGELICAL AND REFORMED**  
Francisco  
The Rev. Gordon Hills  
Every Sunday—  
10:30 a.m.—Sunday school and worship service.  
First Sunday of every month—  
Communion.

**ST. PAUL**  
The Rev. Nancy Robde, Interim Pastor  
Wednesday, Nov. 24—  
7:30 p.m.—Chancel Choir rehearsal.  
Sunday, Nov. 28—  
First Sunday of Advent/Intergenerational.  
10:30 a.m.—Sunday worship. No church school.



**CHELSEA CHILDREN'S CO-OP PRE-SCHOOL** recently celebrated Halloween in their class for two-year-olds. Above, from left, are little goblins Jared Gentz, Stephanie Everard, Adam Brennan, Garret Nichols, and Katlin Cottrell. Below, from left, are Jimmy Clark, William Dark, Michael Stratman, David Stratman, Ashlyn Brinklow, Courtney Miller, Michelle Mallory, Sam Tallman, and Hadley Stoll.



## arm Bureau Chief Urges Government Respect for Property

Farmers, other landowners and entrepreneurs are confused and disturbed over the multi-fronted attack on property rights, according to the president of the state's largest farm organization.

"Property rights are a cornerstone for the historic success of American agriculture," said Jack Laurie, president of the Michigan Farm Bureau. "The federal government is vigilant in its defense of other civil rights and liberties. Why shouldn't the right to own and use property enjoy the same status? The Fifth Amendment says it should."

The American Farm Bureau Federation recently testified before Congress in support of H.R. 561, the Private Property Rights Protection Act of 1993. "The right to own and use property is guaranteed by the Constitution, as important as the right to worship, to free speech, to vote," said Laurie. "Yet, overzealous regulators interpret laws to suit their personal philosophies or to justify their existence. These unnecessary regulations are expensive, time-consuming and cause good people to have some bad problems."

Laurie said federal agencies should have to consider the impact of government regulations on reducing the use of private property. Laurie said the goal of the bill is to minimize unintended takings and the resultant costs to the government to compensate landowners when such takings occur. "Under the proposed law, regulators will have to stop and think about the implications of their regulations," he said.

Give a Gift Subscription to The Chelsea Standard!



The Morning Glory opens in the morning, but closes in the sunlight later in the day.

## WORKING FOR AMERICA.

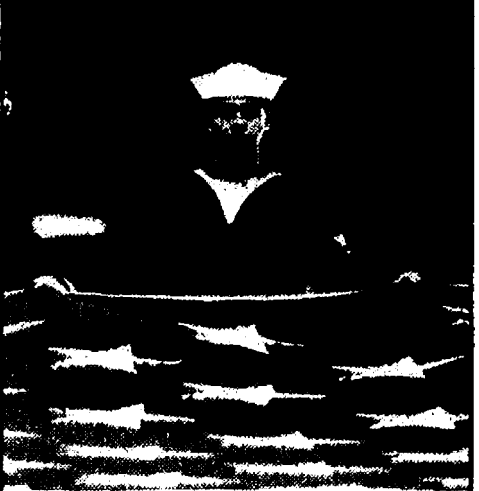

A pilot with the skill to land a jet on a rolling deck. A computer specialist who can fix a complex navigational system while hundreds of miles at sea. A cook who can prepare a delicious meal for 500 hungry sailors. These people aren't just good, they're the best. And it means more to them because they're doing it for their country. They're Navy people, working hard for America. And that makes us proud.

**Navy. Full Speed Ahead.**

## \$39.95 Snowthrower Tune-ups.

We will service your snowthrower at your home for one low price of \$39.95 included in the price are a 10 point inspection, a free sparkplug & tank of gas! Plus we'll guarantee it to run or we'll fix it for free! All you need to do is call

**MOBILE MOWER REPAIR, INC.**  
8390 W. Huron River Dr. Dexter, MI. 48130  
1-800-828-0428 or 313-428-5665

**WE COME TO YOU!**

Some exclusions apply, call for details. Wear items & engines over 5 hp extra. Coupon exp. Nov. 30

## CHELSEA SELF-STORAGE

(313) 475-8888  
18000 BROWN DRIVE

**IS NOW OFFERING RYDER TRUCK RENTALS**  
Ryder Phone (313) 475-6110

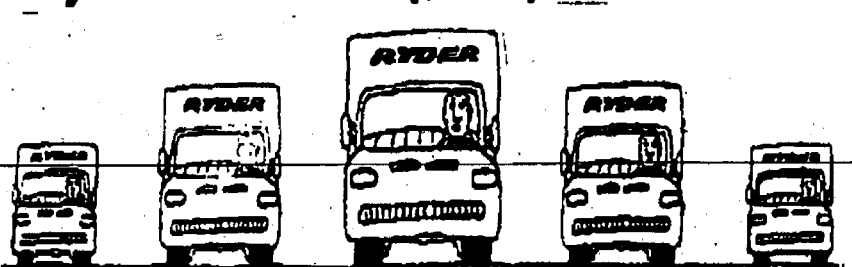

- COMMERCIAL & RESIDENTIAL
- LOCAL & ONE WAY
- WEEKLY REDUCED RATES

## Two Years... Two Fair Queens. The Results Show!



**A Practice for Excellence in Achievement and Performance.**

Addressing a wide variety of health problems & persistent conditions

**Boyce Chiropractic & Nutritional Counseling**

**426-4140**

## SCHOOL LUNCH MENU

Weeks of Nov. 24- Dec. 3  
Wednesday, Nov. 24—Cheese and sausage pizza, carrot and celery sticks, chocolate pudding, fresh fruit, milk.  
Thursday, Nov. 25—No lunch.  
Friday, Nov. 26—No lunch.  
Monday, Nov. 29—Hot dog on a bun, tri-taters, dill pickles, fruit cocktail, milk.  
Tuesday, Nov. 30—Italian spaghetti, warm French bread, broccoli spears, pineapple tidbits, milk.  
Wednesday, Dec. 1—Chicken nuggets with sauce, curly fries, cole slaw, bread with butter, mandarin oranges, milk.  
Thursday, Dec. 2—Hot ham and cheese sandwich, vegetable sticks, pear half, milk.  
Friday, Dec. 3—Cheese pizza, tossed salad with dressing, fresh fruit, cookie, milk.

Chelsea Community Hospital Auxiliary  
**HOLIDAY BAZAAR and BAKE SALE**  
FRIDAY, DECEMBER 3  
8:30 AM-3:30 PM  
Chelsea Community Hospital Dining Room Corridor  
Proceeds to benefit Chelsea Community Hospital

CONCERNED  
**Citizens**

CITIZENS INSURANCE COMPANY OF AMERICA  
Member of The Hanover Companies

## Palmer Insurance

3074 Baker Road  
Dexter, Michigan 48130  
426-5047

**SPECIAL DISCOUNTS FOR SENIORS • TEACHERS • NON-SMOKERS**





## Adopt-A-Pet

Animal Aid has rescued pets for adoption. Most are shown Saturdays at the Brighton Big Acre store, 8220 W. Grand River, from 10 a.m. to 2 p.m. Adoption fee is \$30. A.A. will also be showing animals at Canine-Feline in Milford at the same time.

### DOGS—

1. "Riley"—Springer Spaniel/Beagle mix, female, 6 months, used to older kids and other pets, housebroken, vaccinated, white with brown.

2. "Stevie"—Pure Lhasa Apso, neutered male, silver grey, 2 years, housebroken but may need refresher course since is being boarded, owner dying.

3. "Brighty"—Pure Shepherd, 6 months, male, black and tan, appears pure, abandoned.

4. "Chiclette"—Pure Beagle, female, 25 lbs., brown and white spotted, 1 year, semi-housebroken, used to older kids and other pets, abandoned.

5. "Binky"—Terrier mix, light gold, neutered male, medium size, affectionate, housebroken, used to kids and other dogs, vaccinated, short-hair, 2 years.

6. "Saucie"—Terrier, female, white with grey, wiry, probably housebroken, 20 lbs., abandoned.

7. "Jackie"—Pure Bouvier, female, 10 months, very sweet, used to other animals, black, wiry, tail and ears cropped, abandoned.

8. "Sheba"—Golden Retriever/Lab. mix, puppy, female, 8-9 weeks, black, long-haired.

### CATS—

1. "Frisky" and "Smookey"—Grey and tan spotted, females, 9 weeks, medium coats, one is very tiny.

2. "Randy"—Light buff cat, short-hair, male, very friendly, used to other pets, abandoned.

3. "V.G."—Grey and white tabby kitten, abandoned at grocery store.

4. "Mandy"—White kitten, blue eyes, 10 weeks, orange striped tail, short-hair.

5. "Laurie"—White kitten, female, short-hair, 7-8 weeks, abandoned.

6. "Pooter"—White with grey markings, young adult, white tail tip, abandoned.

7. "Bubba"—Black, 1-2 years, probably neutered male, short-hair.

8. "Bugs"—Orange tiger, declawed, adult, short-hair abandoned.

9. "Adeline"—Calico cat, female, medium coat, leukemia negative, abandoned. Her 8-week-old orange tiger kittens also available.

### MISC. PETS—

1. "Thumper"—White rabbit, doe?, adult, indoor only, litterbox trained.



NATIONAL HONOR SOCIETY students at Dexter and Chelsea High schools helped out with the Ann Arbor Civitan Special Bowling Tournament for special education students throughout the county at Bel-Mark Lanes last Friday. The tournament was run by Chelsea special education teacher Nancy Cooper and volunteers from the Chelsea Lioness Club as well as the Tuesday women's

league bowlers helped out. Above, from left, are bowlers Tracy Keezer of Chelsea, Tony O'Connor of Dexter, Mike Pierce of Chelsea, Sabrina Breeding of Chelsea, Darryl Barber of Dexter, teacher Ravi Vadlamudi of Chelsea, scorekeeper Bea Parish, and Nathan Davies of the National Honor Society.

The Chelsea Standard, Wednesday, November 24, 1993

## PARISHO & COMPANY

Professional Corporation  
JAMES (JAY) W. PARISHO, C.P.A.  
CERTIFIED PUBLIC ACCOUNTANT

Two locations to serve you:  
1905 Pauline Boulevard, Suite 5 Ann Arbor, Michigan 48103-5001 313/995-5656  
107 1/2 South Main, P.O. Box 251 Chelsea, Michigan 48118 313/475-9640

WE SERVICE: Personal — Corporate — Partnership — Farms  
ACCOUNTING — TAX PREPARATION & CONSULTING — FINANCIAL PLANNING  
Appointments available Monday through Saturday

## Richard D. Kleinschmidt



General Contractor  
Roofing - Siding - Carpentry  
Seamless Aluminum Gutters

4785 Mast Rd.  
Dexter, MI 48130  
(313) 426-4613

## Best F-Series Lease Ever!

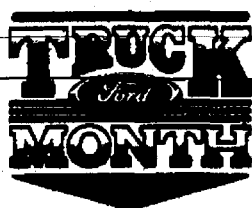

# TRUCK MONTH

## NOW! LEASE AMERICA'S BEST-SELLING TRUCK



Down Payment \$1,289.00\*  
Refundable Security Deposit 200.00  
First Month's Payment 179.00  
Total Due at Signing \$1,668.00

for as low as

# \$179

A MONTH FOR 24 MONTHS\*

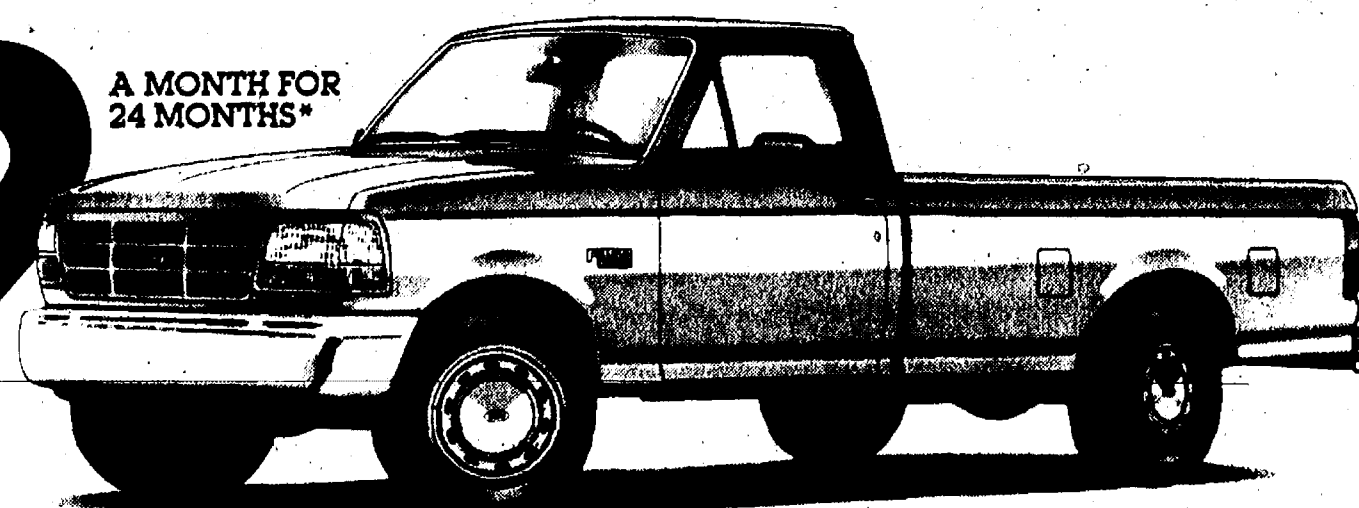

'94 FORD F-150 4x2

NOW GET

6.9% A.P.R. FINANCING  
\$1000 CASH BACK (1)

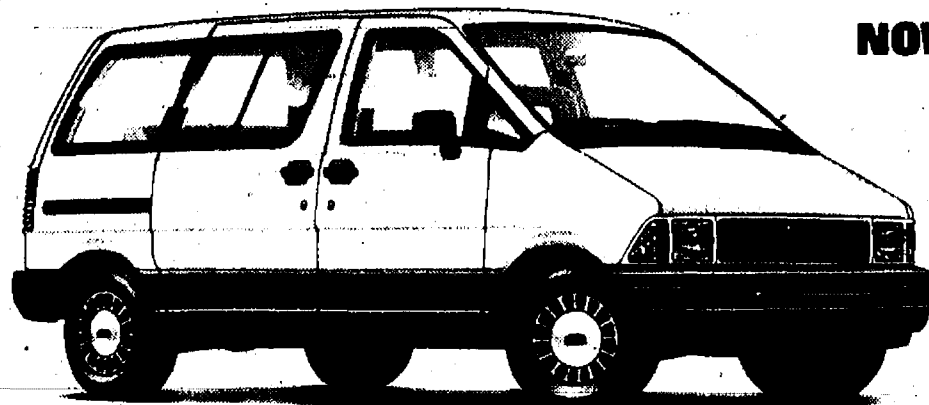

'93 FORD AEROSTAR XL PLUS

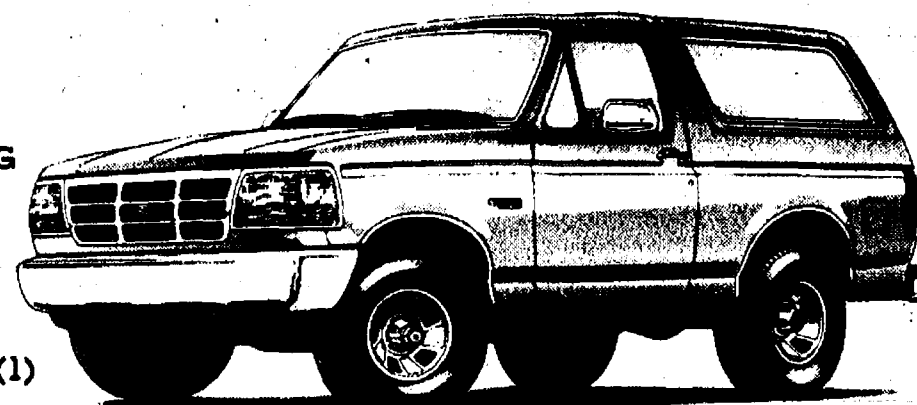

'93 FORD BRONCO XLT

GET

6.9% A.P.R. FINANCING OR \$300 CASH BACK (1)



'93 FORD RANGER XLT

Save \$1000(2) when you buy Preferred Equipment Package 864A on '93 Ranger XLT 4x2 w/manual trans.

Combine Option Package savings of \$1000 with Cash Back(1) for a total value of \$1300. Package includes:

- 2.3L Engine/5-Speed Manual
- AM/FM Stereo Cassette
- Chrome Rear Step Bumper
- Power Steering
- And More

SAVE UP TO \$1300 (3)

SAVE UP TO \$1300 (2) '93 FORD F-150

Save \$1300(2) when you buy Preferred Equipment Package 507A on a '93 F-150 4x2, 4.9L w/manual transmission.

ALSO ASK YOUR DEALER ABOUT ADDITIONAL INCENTIVES ON THE '93 FORD F-SERIES!

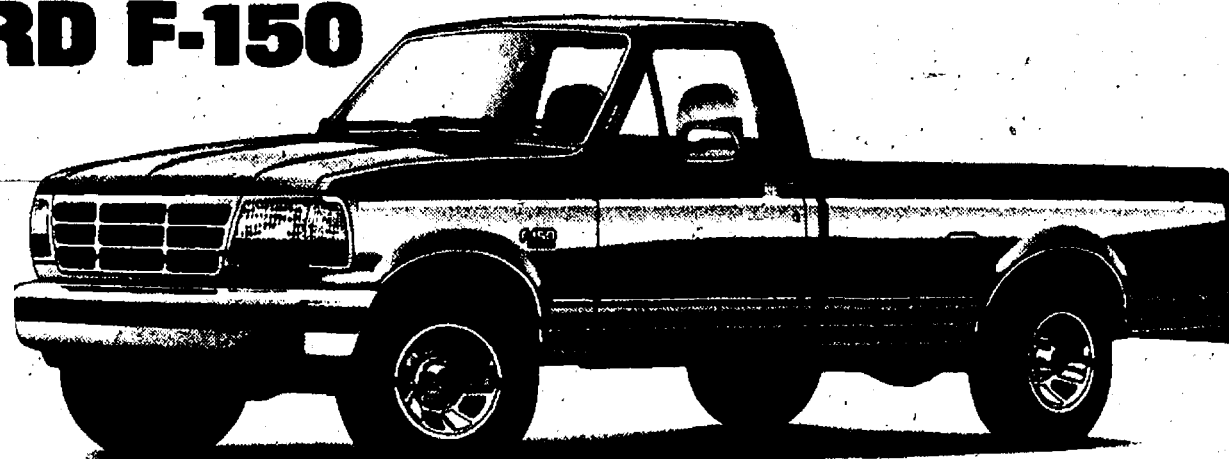
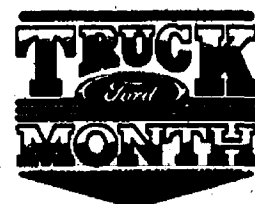

\*1994 F-150 4x2 Special with P.E.P. 498A, 4.9L manual trans. M.S.R.P. \$14,078 excludes title, taxes, license fee. Lease payment based on an average capitalized cost of 93.49% of M.S.R.P. for 24 months, closed-end Ford Credit Red Carpet Lease, purchased in the nation through September 30, 1993. Some payments higher, some lower. See dealer for payment and terms. Lessee may have the option to buy vehicle at lease end at a price negotiated with the dealer at lease signing. Lessee responsible for excess wear and tear, and mileage over 30,000 at \$.11 per mile. Credit approval and insurability determined by Ford Credit. Take new retail delivery from dealer stock by 1/4/94. Payments total \$4,296.00.

(1) Cash Bonus or 6.9% A.P.R. Financing through Ford Credit for qualified buyers. 48 months at \$23.90 per month per \$1000 financed with 10% down. Dealer participation may affect savings. Take new retail delivery from dealer stock. Limited-time offer. Excludes Ranger Splash. (2) Savings based on Manufacturer's Suggested Retail Price of Option Package vs. M.S.R.P. of option purchased separately. (3) Total savings based on Cash Back plus Option Package savings.

## Worried? Call!

THEY'RE BOTHING US  
UNTIL THEY READ THE WORDS  
AMERICAN  
CANCER  
SOCIETY

Call toll-free 1-800-ACS-2345

HELLO, THIS IS  
PENNINGTON LP  
GAS. HOW MAY I  
BE OF ASSISTANCE  
TO YOU?

Call  
Our 800  
Number Now  
And We Will  
Tell You Why  
Pennington  
LP Gas Is Your  
Best Deal.

There's more to  
quality propane  
service than just getting  
the fuel delivered. Like  
flexibility and responsiveness  
to your needs. Like friendly,  
courteous representatives that  
make your calls pleasant and  
easy. Like 24-hour emergency  
service that's more than just an  
answering machine. With  
Pennington, you can count  
on competitive prices and  
yes, prompt, dependable  
deliveries from a  
company in business  
since 1953.



Pennington LP GAS

"Count on us to keep the heat on"

MORENCI.....1-800-365-5599  
STOCKBRIDGE.....1-800-274-5599  
FENTON.....1-800-964-2266

## WASHTENAW COUNTY'S Quality DEALER

Chelsea PALMER MOTOR 222 S. Main / 475-1301





# Local Woman Heads Design Team For Dexter's New Middle School

A woman born and raised in this area will head the project design team for Dexter Community Schools proposed new upper middle school.

Sarah Haselschwardt, a 1980 Chelsea High school graduate, is a design architect for Kingscott & Associates, the hired architect for construction of two new schools in Dexter.

Residents in Dexter gave the school district the go-ahead to construct a K-2 elementary school and 7-8 upper middle school after passing a \$28 million bond issue Sept. 21. Kingscott & Associates was selected as the school's architect Oct. 18 when the school board bypassed its consultant Gröner, Inc. to award the contract to the Kalamazoo company.

Haselschwardt has been employed with Kingscott & Associates for seven years. She has contributed to school projects for Holt, Boyne City, Traverse City, Grand Rapids, Hamilton, Colon and Rochester. She was the lead design architect for Col- on Community Schools.

Haselschwardt says her favorite subjects while enrolled in Chelsea schools were art and math. She took those interests to a higher level when she enrolled in civil engineering at Lawrence Institute of Technology. However, a distaste for waste water analysis turned her head toward architecture. She said a dean at the in- stitute encouraged her to get into ar- chitecture. She graduated in 1988 and received a bachelor's degree in science. In 1988 she received her bachelor of architecture. She has been a licensed architect since 1988.

Haselschwardt said she didn't directly request to work on the Dexter school project, but was excited when chosen. "I was excited because it's kind of like going home again," she said.

Kingscott & Associates' staff of 40, including architects, engineers, interior designers and support staff, work on projects all over the state. Haselschwardt will head the middle school design team. A second team will design the elementary school. Altogether, about 16 to 20 employees of Kingscott & Associates will work on the two projects.



SARAH HASELSCHWARDT

Haselschwardt thinks growing up nearby has offered her some-what of an advantage in taking on this project. But she will also strictly adhere to Kingscott & Associates' work philosophy that calls for incor- porating the flavor of the town with in- put from school staff, administration and community when designing the school. She said she is approaching the project with an "open mind" in order to do "what's best for the com- munity."

The design phase of the proposed schools are still in the early stages. The architects have met with school staff, administration and members of the community to get their ideas on what should be encompassed in the project. Yesterday, Nov. 16, Haselschwardt and other project team members met in a brainstorm- ing session to piece together how classrooms and other spaces should be set up in relation to each other. The next step will be for the architects to return with a to-scale model and concept plan.

Haselschwardt's role in the project is one of planner and designer. She is

charged with identifying needs in the building and coming up with a func- tional design. Once construction begins, she will be involved on a need basis only. A field representative will be on site at least once a week to con- duct progress meetings and to ensure the schools are built according to drawings.

Haselschwardt is the daughter of Howard and Agnes Haselschwardt of Chelsea. Her sister, Jeanne, and brother-in-law Wayne Welton also live in Chelsea. Wayne is the athletic director for Chelsea School District. Haselschwardt lives in a 100-year-old home in Kalamazoo—one of her pet projects.

When Dexter's school project is completed by fall 1995, Haselschwardt doesn't expect to be remembered for her personal input into it. "People don't remember architects. It's an added bonus if they do," she said. Haselschwardt just hopes the com- munity appreciates and enjoys the in- put process undertaken. However, she said, if she returns in five years and someone says they love the project, that is what is important to her.

## Former Resident Relates Images of California Fires

Editor's note: The following description of recent fires in Califor- nia was written by former Chelsea resident Maya Ponte, who lives in the area.

I awoke in the morning and looked out my window. What I saw was the most beautiful sunrise in the world, the golden glow was shining on a giant cloud that looked as if it was reflect- ing a map of the earth, with hills and valleys and shadows. Half an hour passed by and the sun was now above the cloud, that's when I realized the cloud was actually a cloud of smoke. It was slightly brownish tinted, not pure white like real clouds. I remember how yesterday, when my grandma mentioned that a brush fire started in Thousand Oaks (the town next door) I hadn't thought much of it. But now I realized it was a big deal. The blaze had carried itself all the way to the ocean (which is an hour- and-a-half drive) and burned 300 houses. It's no wonder my dad called at 5 a.m. to see if I was alright. The fire was spreading to Simi Valley. And the winds were still blowing.

In school they announced a cancellation of the red ribbon rally that was supposed to be held at Simi High school. Instead, the high school had been designated as a Red Cross Center for fire victims. Then, in fourth hour there was a black out. Mr. Meyers was reading us the prologue to the Canterbury Tales, when poof! Everything went dark and people started cheering. Then good ol' Mr. Meyers whipped out a flashlight and a reading lantern and continued teaching. He's one weird guy. The black out lasted for the remainder of fourth hour (at least 30 minutes), but by the time lunch was over the lights were working again (damn).

After school I drove to Pasadena.

## Dial-A-Garden Topics Listed

The following is a weekly schedule of Dial-A-Garden, the system of pre- recorded daily gardening tips spon- sored by the Washtenaw County Co- operative Extension Service. The system is in operation 24 hours a day, seven days a week. Interested persons are invited to call 971-1129 at their con- venience to listen to timely, up-to-date gardening information.

Wednesday, Nov. 24—"Kitchen Garden."  
Thursday, Nov. 25—"No new tape, holiday."  
Friday, Nov. 26—"No new tape, holiday."  
Monday, Nov. 29—"Growing Suc- culents."  
Tuesday, Nov. 30—"Growing Ferns."  
Wednesday, Nov. 31—" "

Winter tomatoes are often con- demned for being mushy and tasteless. But it's not all the farmers' fault. The Florida Tomato Committee says those green winter tomatoes need to be treated with tender loving care and not be refrigerated until given time to ripen properly.

**Michael P. McCarthy**  
Painting • Wallpapering  
Interior • Exterior  
Fully Insured  
Free Estimates  
**313-426-4973**

## Kristine K. Sigal Joins Navy Chaplain Student Program

Kristine K. Sigal recently signed to become a part of the Navy team and a student in the Navy Chaplain Student Program. Sigal is a 1992 graduate of Western Michigan University in Kalamazoo, with a Bachelor of Arts degree in Communication and is cur- rently enrolled at the Methodist Theological School in Delaware, O.

Kristine Kim Sigal, daughter of David and Marilyn Jachalke, of Chelsea, is a 1988 graduate of Chelsea High school.

Sigal is scheduled to attend a six- week indoctrination school in San Diego, Calif. Upon completion, Sigal will be commissioned as a lieutenant in the United States Navy as a Navy Chaplain.

## Manchester Man Aboard USS Eisenhower

Navy Petty Officer 3rd Class Dennis R. Gehringer, a 1991 graduate of Man- chester High school, recently reported for duty aboard the aircraft carrier USS Dwight D. Eisenhower, home-ported in Norfolk, Va.

He joined the Navy in September, 1991.

Subscribe today to The Standard!

RONALD SHARP, J.D.

Specializing in  
**PROBATE  
WILLS  
LIVING TRUSTS  
REAL ESTATE**

426-0420



8099 MAIN ST  
DEXTER

Tell Them You Read It  
in The Standard!

**LEAKBUSTERS**  
PLUMBING SERVICE  
**313-475-8009**

- FAUCETS • TOILETS
- WATER HEATERS • DISPOSALS
- SUMP PUMPS • WATER SOFTENERS

"Quality Workmanship at A Reasonable Rate"

Free Estimates Ron Johnson

**ORTHODONTIST**  
**RAYMOND P. HOWE**  
D.D.S., M.S.

515 South Main Street  
Chelsea  
Telephone (313) 475-2260

Over 20 Years of Satisfied Customers  
**DON POPPENG**  
Used Car Sales  
**PALMER MOTOR SALES**

**475-1800**  
**475-3650**

See Don for Your Next New or Used, Car or Truck.  
You'll be happy you did!

Follow  
your dream,  
not the beaten path.

No matter where your vacation dreams take you, AAA Travel Agency can get you there. We're Michigan's largest full-service travel agency.

**1200 S. Main St., Ann Arbor 930-2250**

**Call for a quote on your auto or homeowners insurance.**

Compare Allstate for value. Absolutely no obligation. Call now for an estimate.

**Allstate**  
Allstate Insurance Company

JANET COOLEY

GLIMA GRAY

**3645 JACKSON ROAD**  
Near Wagner Rd.  
**995-0700**

Leave it to The Good Hands People.

**POINSETTIAS**  
RED - PINK - WHITE  
Quantity Discounts **\$2.50** and up  
4" Poinsettias—10 or more \$1.99 ea.

**EVERGREEN WREATHS, BLANKETS, ROPING MADE FRESH DAILY**

<b>Large BLANKETS</b>	With Red Ruscus cones & Ribbons	<b>\$30</b> & up
<b>Small BLANKETS</b>	With Red Ruscus cones & Ribbons	<b>\$20</b> & up
<b>EVERGREEN CEDAR and PINE ROPING, 50 ft. coll.</b>		<b>\$25</b>

**WREATHS**  
WIDE VARIETY

2 ft. Untrimmed . . '6 <sup>00</sup>	2 ft. Trimmed . . . '10 <sup>00</sup>
3 ft. Untrimmed . '15 <sup>00</sup>	3 ft. Trimmed . . . '20 <sup>00</sup>
4 ft. Untrimmed . '25 <sup>00</sup>	4 ft. Trimmed . . . '30 <sup>00</sup>

**LARGE VARIETY OF FRESH EVERGREEN DOORSWAGS**  
**'15.00 & up**

**FRESH XMAS GREENS & CANDLE ARRANGEMENTS**  
**'12.50 & up**

Blooming Plants • Terrariums • Planters • Green Plants  
Also a wide variety of cut flowers

**CHELSEA GREENHOUSE**  
PHONE 475-1353  
7010 LINGANE RD. CHELSEA

OPEN MON.-SAT., 8 a.m.-5 p.m.  
SUN., Noon -5p.m.  
Charter Member F.T.D. Member Teleflora





A TROPHY BUCK was shot by Mike Brainerd of Chelsea on opening day of deer firearms season last Monday. The 10-point buck weighed about 290 pounds field dressed. Brainerd made the shot from 150 feet.

## CHELSEA HIGH SCHOOL HONOR ROLL

### First Quarter Marking Period HIGH HONORS

**Seniors—**  
Michael Behnke, Amy Brown, Cory Brown, Mark Carlson, Brian Dufek, Matthew Fischer, Rebecca Flintoft, Steven Gaunt, Sarah Henry, Lindsay Johnson, Christine Koch, Christopher Leatham, Erin Schiller, David Seltz, Erin Snyder, Philip Steele.

**Juniors—**  
Brian Atlee, Janette Griebel, Scott Hawley, Evan Knott, Erika Leiter, Craig Leonard, Joshua Metzler, Kevin Myers, Amy Petty, Laura Ritter, Carey Schiller, Corrie Schoenberg, Melissa Schulz, Melissa Smith, Kate Steele, Angela Tanner, Mark Wallace, Daniel Wehrwein.

**Sophomores—**  
Erin Armstrong, Carrie Buss, Scott Colvin, Lesley Davis, Tracy Dufek, Kenneth Gourlay, Christopher Grossman, Heather Hicks, Daniel Hinderer, Joshua Hoving, Elizabeth Holdsworth, Genevieve Humenay, Jason Kalmbach, Kyle Kentala, Scott Kinell, Ragen Lowe, Kerry Lynch, Damon McLaughlin, Sara Mead, Ana Morrel-Samuels, David Mote, Shiloh Nelson, David Paton, Laurie Schiller, Jason Scibor, Amber Sears, Michael Smith, Kathryn Spink, Ann Terpstra, Jennifer Walker, Sara Walters, Kin-dra Weid, Stephanie Wesolowski.

Danielle Longe, Andrea Ludwig, Sarah Martell, Matthew Martin, Brooke McArthur, Eric McCalla, Daniel McMurray, Christina Merkel, Amie Miller, Jeremy Montange, Christine Morse, Kathleen Morse, Jeanine Mouilleseaux, Elizabeth Nimke, Anna Norton, Amy Oake, James Osborne, Jason Phelps, Michael Pierce, Heather Pratt, Tina Richardson, Laura Roskowski, Kimberly Schmell, Beth Shepherd, Hillary Smith, Kimberlee Smith, Emily Spooner, Richard Stahl, Peter Straub, Jennifer Swope, Steven Thiel, Matthew Tuttle, John Tyrrell, Heidi Wehrwein, Ross Willett, Melissa Williams, Garth Willis, Jennifer Woods, Kent Young.

**Freshmen—**  
Michael Alber, Daniel Black, Bryan Bloomensaat, Scott Boughton, Meghan Bragg, Sabrina Breeding, Alicia Broughton, Abby Brown, Robert Bullock, Melissa Bycraft, Ryan Chase, Mariah Cherem, Lance Ching, Angela Crandell, Barney Culver, Amy Cunningham, Adam Daniel, Gretchen Dehn, Heather Dehn, Christian Desario, Rebekah Diedrich, Christopher Dronen, Sara Flintoft, Joshua Fraker, Chene Freeman, Kristin Gaunt, Christopher Glowicki, Karina Haapala, Erin Hack, Michelle Hackworth, Melanie Hava, Aaron Heaven, Cara Heitman, Damon Henson, Christine Hodgson, Deacon Holton, Jeffrey Hughes, Jacob Hurst, Austin Jackson, Rianne Jones, Jennifer Kapp, Andrew Kargel, Christopher Keezer, Rebekah Knight, Marv Kranick, Justin Kusterer.

Christopher Lapinski, Leif Mangelsen, Jeannette McDougall, Jessica Messner, Jason Middleton, Erin Montgomery, Melanie Moore, Andrea Myers, Kimberly Niehaus, Sharon Norton, Krista Noye, Jennifer Paddock, Sandra Pasnik, Laramie Paxton, Jeremy Peace, Benjamin Postiff, Carrie Pratt, Stacey Radka, Beth Redding, Brooke Regensburg, Michelle Rorabacher, Jessica Sanderson, John Schick, Jennifer Space, Aaron Sporer, Jason Sprawka, Sabrina Steinaway, Justin Strong, Michael Tarolli, Nathan Taylor, Mark Valchine, II, Alicia Vogel, Jacob Walker, Casey Wescott, Jesse Wiese, Carlie Williams, Dustin Williams, Sarah Wilson.

### HONOR ROLL

**Seniors—**  
Daniel Alber, Charles Alexander, Wendy Allan, Emily Anderson, Barry Anttila, Adrienne Balze, David Beeman, Gabriel Bernhard, David Bolanowski, David Brock, Heather Brown, Laura Carty, Jessica Cauffiel, Jamie Collinsworth, Brian Cook, Jacqueline Crawford, Vera Eddy, Nona Giebel, Nathan Gillikin, Tracy Haas, Dale Hansen, Amy Hinshaw, Lisa Hughes, Randall Hurst, Justin Hushcke, Christopher Kargel, Dennis Katakowski, Leonard Kitchen, Michelle Knisely, Kevin Lane, Renee Laraway, Elena Martin-Pacheco, Michael McEachern, Elizabeth McLaughlin, Lori Nelson, Sarah Norton, Erin Olberg, Melinda Ostrander, Scott Peterson, Nicole Plasecki, Donald Poppenger, Joanna Richison, Theresa Royce, Johanna Sanderson, Scott Sanderson, James Sarna, Jr., Jennifer Schulz, Jeffery Shoemaker, Renae Skelly, Colby Skelton, Sara Smith, Sarah Stolaski, Jaime Stowe, Joshua Sullivan, Christopher Taylor, Michael Tuthill, Corey Weid, Timothy Wescott, Jay Westcott, Andrew Wetzell, Jeffrey Williams, April Wisner, Shauna Woods.

**Juniors—**  
Audrey Brede, James Courdway, Michelle Craig, James Diesing, Lloyd Eddy, Aimee Ellison, Kimberly Fischer, Ryan Fisher, Jessica Flintoft, Rosanna Gray-Lion, Lydia Haist, Amie Hatch, Laura Hodgson, Lynne Kalmbach, Tracey Keezer, Keri Kentala, Jessica Knight, Nicholas Kramer, Shawnette Kranick, Eric LeFurge, Karsten Lipiec, Christine Lonskey, Ryan Ludwig, Joseph Lussier, Patrick Lynch.

Melissa Messner, Jeremy Muha, Benjamin O'Connor, Jesse Petty, Nancy Pidd, Tara Platt, Gregory Rickerd, Sarah Schick, Betsy Schmunk, Benita Schnaltd, Nathan Schoch, Mark Seitz, Shannon Sheman-sky, Carrie Smith, Michael Steiner, Stephen Straub, James Tallman, Andrew Thomson, Kori White, Courtney Wireman, Lauren Zuehlke.

**Sophomores—**  
Erin Baird, Lisa Beard, Nathan Benjamin, Kimberly Berenter, Amy Blonde, Jeremy Bowers, Kelly Bowers, Ronald Burgess, Regina Burns, Ian Cederna, Kevin Cross, Benjamin Culver, Robin Cunningham, Anna Daigle, Patrick Damm, Allison Danforth, Sarah Dehring, Jocelyn Dohner, Jordan Dyer, Michelle Dymond, Zachary Ersten, Jeremy Feldkamp, Anne Frederick, Heather GreenLeaf, Ryan Guenther, Abigail Haab, Garth Hammer, Mark Hand, Melissa Hand, Raymond Hatch, Jill Holloway, Kevin Holmes, Michael Hushcke, Jessica Inwood, James Irwin, Brian Jede, Daniel Johnson, Sylvia Jorgensen.

Heidi Kernitz, Hilary Kress, Shelley Kruger, Nicole Lane, Brian Lane, Kristi Lentz, Damon Loftis,

The Chelsea Standard, Wednesday, November 24, 1993

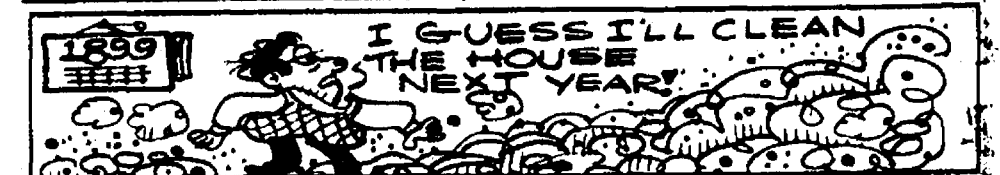

The first vacuum cleaning devices were developed about 1900.

## BUSH & HUTCHINSON, P.C.

DEBORAH J. HUTCHINSON, CPA MICHAEL W. BUSH, MBA, CPA  
CERTIFIED PUBLIC ACCOUNTANTS  
Bookkeeping, Tax Consulting, Payroll  
Financial Planning, Business Start-Up  
IRS & Treasury Audits & Collections  
PERSONAL-BUSINESS-CORPORATE-FARM  
CALL ONE OF OUR LOCATIONS  
804 Main St., Dexter Telephone: 426-3045  
134 N. Howell St., Pinckney Telephone: 878-2666

Quality Service is Our Business

## ROSENTERER EXCAVATING INC.

475-1990

Basements-Drainfields-Septic-Tanks-Sewer  
Backhoe Work-Bulldozer-Trucking-Gravel  
Sand-Topsoil-Snow Removal

Plan to Attend  
Dexter Area Historical Society's

## 1993 Christmas Bazaar

and  
Bake Sale

Saturday, Dec. 4

10 a.m. to 4 p.m.

at the  
Dexter Area Museum

Santa's coming  
to visit with the  
children, photos too!

1994  
MERCURY  
VILLAGER

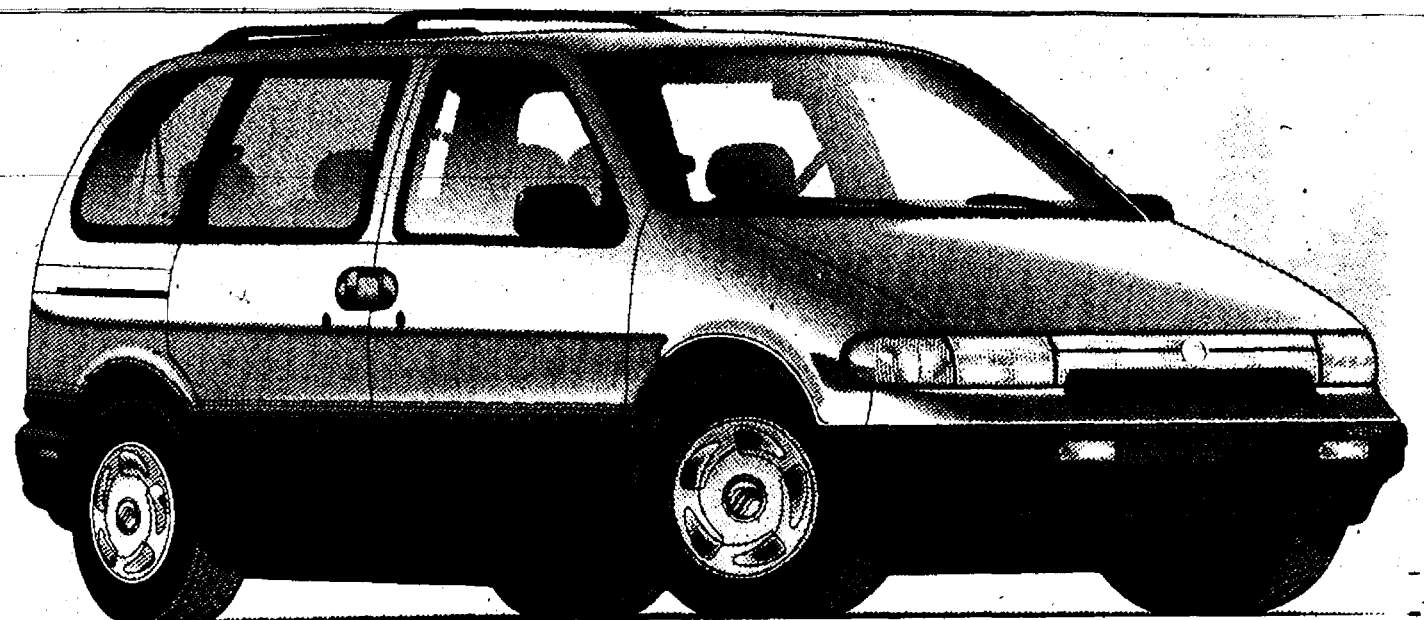

All this and high  
praise too.

From \$18,900<sup>1</sup>

Mercury Villager Standard Features: •3.0-litre OHC V-6 engine •Electronic 4-speed automatic overdrive transaxle with overdrive lockout •Front-wheel drive •Driver-side air bag Supplemental Restraint System •4-wheel anti-lock brake system •Power rack-and-pinion steering •Tinted glass •And much more!

Preferred Equipment Package 692A: •CFC-free air conditioner (front) •Power windows/locks •Electric rear window defroster •Dual power mirrors •Aluminum wheels with locking lug nuts •Tilt steering wheel/fingertip speed control •Luggage rack •Underseat storage •8-way power driver's seat •7-passenger seating

## PALMER FORD-MERCURY

222 S. Main St., Chelsea

Ph. 475-1301



<sup>1</sup>94 Village MSRP from \$18,900 excluding title and taxes. See dealer for his price.  
\*Always wear your safety belt.

## Charles E. Sullivan Plumbing

Licensed Michigan Master Plumber

- Water Heaters
- Remodeling
- Service & Repair
- New Construction
- Water Softeners
- Sewer Cleaning

475-8114

Free Estimates

Reasonable Rates

Airline Tickets Train Tickets Tours



CHELSEA SHOPPING CENTER

1070 S. Main

(313) 475-3110

Rental Cars

Cruises

Hotels

## Pennington LP GAS

"Count on us to keep the heat on!"

13400 M-52 P.O. Box 490  
Stockbridge 851-7577  
Toll-Free (800)274-5599

## Body Work

Experience  
"Gentle Chiropractic"

ATKINSON CHIROPRACTIC

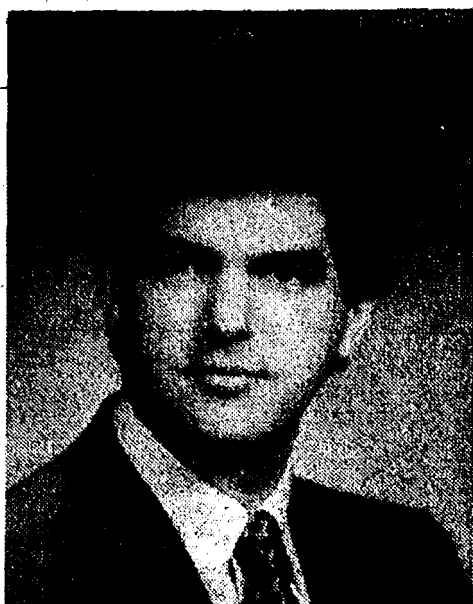

ATKINSON CHIROPRACTIC  
7970 Clark Lake Rd. Chelsea, MI 48118  
(313) 475-8669 Dr. W. Atkinson

VCR  
CLEANING

FREE  
ESTIMATES

## VILLAGE VCR & ELECTRONICS

1290 S. Main St., Chelsea

Service & Repairs  
Televisions • VCR's • Electronics  
All makes & models  
FREE ESTIMATES

HOURS: Monday thru Friday, 11-7, Saturday, 10-4.

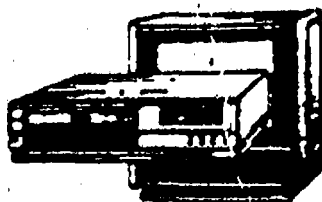

PHONE  
475-7030



PAGE  
DEADLINE:  
NOON,  
SATURDAY  
Phone  
475-1371

# PUT IT IN THE WANT ADS FOR RESULTS

Just  
Phone  
475-1371

## Automotive 1

1984 CAVALIER 4-door. Need struts. Runs great, reliable, must sell. \$450. Call Ryan (313) 840-7024. c27-2

FOR SALE — 4 nice aluminum rims, fits Ford F-150 pick-up. \$100. 72 Torino fastback side windows & rear defrost glass. B/O. 1 (517) 764-6136. c13tf

1987 MUSTANG LX — clean and in good condition. 4-L engine, 5-speed, \$2,500. If interested call (313) 475-2940, ask for Tom. c27-2

## BODY SHOP

COMPLETE FULL TIME Estimates Available  
**PALMER FORD**  
222 S. Main 475-1301  
17th

## Farm & Garden 2

## CHRISTMAS TREES

Also, Fresh Wreaths  
YOU CUT or WE CUT  
Starting Fri., Nov. 26

Hours: Fri. & Sat., 9 a.m. to 5 p.m.  
Sunday, 1 p.m. to 5 p.m.  
Other days by appointment

Reno & Nancy Feldkamp  
Ph. 426-8571

1 1/2 miles west, 1 mile north of  
Rowes Corners, Wacker Oil c30-4

## Apples - Cider

Open by appt. only.

## Lesser Farms

Ph. 426-8009 c25tf

## For Sale 4

### KENNY ROGERS

at Fox Theatre—Detroit  
Sat., Dec. 4th matinee  
Contact  
JACKSON TRIPPERS  
Call 1-517-784-8908 c27

FOR SALE — Used office furniture.  
Call Conrad at (313) 475-4400. c27

FREEDOM OFFICE CLEANING — Ex-  
perienced, part-time office  
cleaning, Dexter area. Day hours.  
Call (313) 453-4545. c27

**PALMER**  
FORD-MERCURY  
MICHIGAN'S OLDEST  
FORD DEALER

## TRUCK BONANZA

1991 FORD E-350 Club Wagon  
XL. Diesel. One owner. Low  
miles. Cost new, \$24,900  
Now \$16,500

1990 FORD F-150 Super Cab 4x4  
V-8, auto. Cost new, \$22,850  
Palmer Price only \$14,900

1993 CHEVY S-10—4x4 Super  
Cab. Red 4.3 V-6. 2,200  
miles \$17,900

1992 GMC S-15 4x4 Super Cab  
4.3 V-6, auto. Loaded. Only  
\$16,900

1991 GMC JIMMY S-15  
Auto. Only 36,000 miles  
Like new \$15,450

1988 FORD BRONCO  
Full size XLT.  
V-8, auto. \$11,900

1994 PLYMOUTH VOYAGER  
1,100 miles. Dark green.  
Loaded. \$19,900

1992 FORD RANGER XLT—  
White. 2.3 liter, stick, air.  
20,000 miles \$9,900

1989 FORD F-150—Black.  
stick, air, 4x4 \$9,900

1991 FORD F-250 Red.  
46,000 miles 351 engine,  
automatic, 4x4 \$15,900

1990 CHEVY—1 ton flatbed  
red, automatic, 4x4, 454  
engine, power locks and  
windows \$13,900

1988 FORD F-150—  
Black/silver, 4.9 liter,  
stick, dual tanks \$6,495

1988 FORD RANGER—Blue.  
stick, 4 cylinder, very  
clean \$5,795

1991 FORD F-150 XLT Tutone-  
paint, nice equip \$9,900

1983 FORD F-250—Brown  
Super Cab \$6,995

1987 RANGER XLT—4x4 Red  
& ready \$5,995

1990 FORD—F-350 Dually,  
diesel, automatic \$13,900

OVER \$750,000 INVENTORY  
To select from

CALL  
DON POPPENGGER  
LACY HALL  
NEIL HORMING OR  
JOHN FREEMAN

HONESTY • INTEGRITY  
SATISFACTION

JUST MINUTES AWAY  
FROM I-75 AT M-52 CHELSEA

**PALMER**

Call 475-1800

## For Sale 4

WOOD STOVE — Ashley C-60  
Imperial, airtight. \$225. Call  
475-7250. c27

BABY GRAND PIANO — Refinished  
and restored by piano technician.  
\$3,000 firm. Ph. 475-1470. c27

HOT POINT REFRIGERATOR, 17.7  
cu. ft., frost-free, automatic ice  
maker. \$100. 475-8439. c27

FARMALL BN TRACTOR with snow  
plow and cultivator, \$1,500. Ph.  
475-2787. c27

TURKEYS — Fresh home-grown for  
sale. \$1.45 per pound, dressed.  
Call 662-8085. c27-2

COMPOUND BOW — Like new,  
Martin Babcat complete with  
hard case and arrows. \$300.  
475-0100. c27-2

FIREWOOD — Semi load. In log form.  
Call 475-8183. c27-14

## FINE JEWELRY SALE

Direct from the Manufacturers  
SAT., NOV. 27th  
9 a.m. - 4 p.m.  
at  
**CHELSEA DEPOT**

30" LITTON MICROWAVE/oven  
combination electric stove. Call  
475-7190 or 475-0083. c25tf

OAK FLOORING SPECIAL — 2 1/2"  
No. 2 red or white, \$1.69 sq. ft.  
Hard Maple, \$2.35. Antique grade  
Ash, \$1.90. Wide Oak flooring,  
\$1.95. Call 1-800-523-8878. c28-3

Third Annual  
Christmas at the Depot

## CRAFT SHOW

Saturday, Dec. 4th  
9:00-4:00  
125 Jackson St., Chelsea c28-4

FREE  
Introduction to  
**BEER MAKING**

HOMEBREWING  
DEMONSTRATION

Saturday, Nov. 27, 1 p.m.

At Farmers Supply

1/2 block east of Main at RR tracks c27-3

WHAT DO YOU GET when you  
take the "N" out of the middle  
of SANTA and put it at the end? Joy  
Jean. c32-8

BAHAMAS CRUISE! 5 days/4  
nights. Underbooked! Must Sell!  
\$299/Couple. Limited Tickets.  
(407) 767-0208; ext. 4682.  
Mon-Sat, 9 a.m. to 10 p.m. c28-4

WHO do you celebrate on  
the 25th of Dec? Joy Jean. c32-8

ANTIQUE HORSE HARNESS mirror,  
\$40. Snowmobile helmets, \$30  
each. Car radio/cassette player,  
\$25. Regency scanner, \$10. Many  
decoy weights, \$.75 each.  
475-0100. c27-2

**Business Manager**

GM Dealership

in Washtenaw County. Looking for  
manager of 3-person office. Ex-  
perience and education in general  
and GM accounting procedure a  
plus. Experience through trial  
balance required. Would consider  
qualified part-time employee. Mail  
reply to File No. 30, The Chelsea  
Standard, 300 N. Main, Chelsea,  
Mich. 48118. c28-2

**Frank Grohs**

CHEVROLET-GEO

THE  
DISCOUNT OUTLET  
426-4677

**We Buy Used Cars & Trucks**

Bring your title and a smile!

1992 CAVALIER WAGON

Auto, air. \$8,450

1993 LUMINA APV VAN

Exec. van. Loaded. \$16,895

1992 ASTRO VAN

Extended. Loaded. \$13,245

Monday, Wednesday & Thursday Nights

Until 8 p.m.

Sat., 9 a.m. to 2 p.m.

7128-7140

Dexter-Ann Arbor Rd.

in Historic Dexter

Ph. 426-4677

## For Sale 4

STOVE — General Electric, elec-  
tric, self-cleaning. \$300. Call  
475-9311. c27-2

## TREE SALE

### WATERLOO TREE FARM

PINES  
COLORADO BLUE SPRUCE

Large, imperfect trees. Great for  
property lines and windbreakers.  
Bogged and burlapped.

(313) 475-7631 c47tf

## Printing

### BUSINESS CARDS

personalized, imprinted  
business & social

• STATIONERY • NOTEPAPER

• NAPKINS • MATCHES

• PLAYING CARDS & MORE!

The Chelsea Standard  
300 N. Main  
Ph. 475-1371 c52tf

## Auction 4a

BANKRUPTCY AUCTION — Assets  
of JENCA OFFICE EQUIPMENT.

1901 W. Saginaw, Lansing, MI,  
Wednesday, December 8, 1993,  
beginning at 10 A.M. This is a  
MASSIVE Auction—Large quantities  
of office furniture and equipment,  
office supplies, fabric and other  
related items. Inspection Tuesday,  
December 7th 10 A.M. to 4 P.M.  
and morning of sale at 8 A.M. Call  
for FREE DESCRIPTIVE BROCHURE—  
1-800-344-1236. BEN KLEIMAN  
CO., AUCTIONEERS. c27

Garage Sales 4b

FREE — 30" Electric Range. Good  
condition. Ph. 475-2682. c27

Antiques 4c

GOLDEN AGE  
ANTIQUÉ MALL

219 E. Michigan  
Grand Lake, Mich.  
(517) 522-4600

10 mins. west of Chelsea  
on Old Michigan Ave.  
or Exit 150 off I-94  
Thurs.-Fri.-Sat. 10-5  
Sun. 12-5 c31-5

UPTOWN ANTIQUES and LITTLE  
WARES — Primitive and Vic-  
torian, linens and china, quilts and  
baskets, glass and jewelry, 30's,  
40's and 50's collectibles. We want  
it all. Ph. 475-6940. Now open  
Sun. 12-5. c51f

WANTED — Quilts, baskets, old  
dishes, jewelry, old lace and em-  
brodery, books, sewing items, old  
sports equipment. Anything old. No  
big furniture. Call Jean Lewis,  
475-1172. c4-52

Real Estate 5

LANEWOOD HOME for sale —  
2,700 sq. ft., contemporary  
quad-level, 3 bedroom, 2 1/2 bath,  
neutral decor, landscaped profes-  
sionally, \$153,900. 475-1578  
(eve.) 475-7469 (days). c28-3

WANTED — Lakefront home on  
Cavanaugh or North Lake. Up to  
\$350,000. I have a buyer ready to  
purchase. Call Greg Johnson, The  
Michigan Group Realtors, 930-  
8686. Let's talk, no obligation.  
c27-2

WANTED  
BUILDING SITE  
CHELSEA SCHOOLS

From 5 to 100 acres. Rolling land,  
mature trees, somewhat private.  
Prefer paved road. Call Laurette  
Orean, RE/MAX Premier,  
741-1000, or 663-1364. c27-4

GOLF — North Lake Access

2,000 sq. ft., 3-bedroom, 3-bath  
ranch on 9th fairway of Inverness  
Golf Course. Extra large lot. Full  
basement. Attached 2-car garage.  
\$209,000. Principals only. 6505  
Lombardy Dr., Chelsea. Call  
475-7341. c28-4

**EDWARD SUROVELL**

CO. REALTORS

At Home in Chelsea!

Serving Chelsea,  
Dexter, Manchester  
and surrounding areas.

STOCKBRIDGE ESTATE on three acres.  
Creek, in-ground pool, four bedrooms,  
three baths, more! \$199,900. Dave Miller.  
475-3737 days/475-4678 eves. 38176.

COUNTRY SETTING outside Chelsea.  
Three-bedroom, 2 1/2-bath ranch with strik-  
ing interior. \$166,000. Nick Bauder.  
761-6600 days/878-9344 eves. 38985.

CHELSEA VILLAGE two story in desirable  
subdivision. Three bedrooms, 2 1/2 baths.  
\$159,000. Sara Champion, 475-3737  
days/475-2627 eves. 33653.

NEW LISTING! Old West Side in Chelsea.  
Completely updated four-bedroom,  
1 1/2-bath village home. \$139,000. Connie  
Woodruff, 475-3737 days/475-3811 eves.

DELIGHTFUL CUSTOM-BUILT three-  
bedroom, 2 1/2-bath Cape Cod on one-acre  
lot in Chelsea. \$189,900. Connie Woodruff.  
475-3737 days/475-3811 eves. 36837.

DISTINCTIVE FOUR-BEDROOM in Chelsea  
with gourmet kitchen. Florida room, open  
floorplan. \$139,500. Darla Bohlender.  
761-6600 days/475-1478 eves. 35488.

RELAXING is a way of life in this four-  
bedroom, two-bath Howell country home on  
over an acre. \$122,900. Gregg Rosenbery.  
475-3737 days/665-4724 eves. 39372.

NORTH LAKE ORCHARDS offers beautiful,  
picturesque one-acre settings off paved  
roads. Chelsea schools. Prices start at  
\$30,500. Jackie Frank, 475-3737  
days/475-7396 eves.

Help Wanted 8

## CLASSIFICATIONS

Automotive 1

Motorcycles 1a

Farm & Garden 2

Recreational Equip. 3

Boats, Motors, Accessories, Sports Equipment 3a

For Sale (General) 4

Auction 4a

Garage Sales 4b

Antiques 4c

Real Estate 5

Land, Homes, Cottages 5a

Mobile Homes 5a

Animals & Pets 6

Lost & Found 7

Help Wanted 8

Child Care 10

Wanted 11

Wanted to Rent 11a

For Rent 12

Misc. Notices 13

Personals 14

Entertainment 15

Bus. Services 16

General 17

Country/Construction 18

Landscaping/Interior Design 19

Real Estate 20

Financial 21

Business Opportunity 22

Thank You 23

Memoriam 24

Legal Notice 25

CLASSIFIED ADS THANK YOU/MEMORIAM

CASH RATES:

10 figures.....\$1.00

101 per figure over 10

When paid by noon Saturday

CHARGE RATES:

10 figures.....\$3.00

Minimum charge: \$5.00

All advertisers should check their ad the first week. The reader cannot accept responsibility for errors on ads received by telephone. We will make every effort to make them appear correctly. Refunds may be made only when an erroneous ad is cancelled after the first week that it appears.

CASH RATES:

50 figures.....\$3.00

101 per figure over 50

When paid by noon Saturday

CHARGE RATES:

50 figures.....\$3.00

DEADLINES

CLASSIFIED PAGES

Saturday, 12 noon

"CONTINUED" CLASSIFIEDS

Monday, 12 noon

Animals & Pets 6

FREE — 10-week-old kittens. Ph.  
475-1017. c27

4 HAPPY KITTENS — Orange, calico,  
Call 475-1371. c21f

PET SITTING — Over 15 years of  
experience. References. Call  
Sheri, 475-8407. c27-6

BUYING all types of horses and  
ponies. References available.  
Call (313) 475-2857 or 437-1337.  
c42-52

LIVE TRAPS — \$4/day rental plus  
deposit. Farmer's Supply, 122  
Jackson St., Chelsea. 475-1737. c26tf

EMERGENCY RESCUE — 24 hour, 7  
days. Humane Society of Huron  
Valley, 662-2374. c47tf

SPAY/NEUTER CLINIC — Humane  
Society of Huron Valley,  
662-4365, 9-12, 2-4. c47f

Lost & Found 7

LOST-FOUND-ADOPTABLE PETS

ANIMAL SHELTERS

•HUMANE SOCIETY  
OF HURON VALLEY  
(313) 662-5585

3100 Cherry Hill Rd., Ann Arbor  
(off Plymouth Rd. at Dixboro)  
7 days, Noon-6 p.m.

•JACKSON COUNTY  
SHELTER  
1-(517) 788-4464

2004 N. Blackstone, Jackson  
(I-94 Cooper St. exit, right on North  
St. to Blackstone)  
Mon.-Fri. 8-5

•CASCADES HUMANE SOCIETY  
ADOPTION SERVICE  
1-(517) 788-6587  
Mon. & Sat. 10-5; Tues.-Fri. 12-5  
c42tf

Help Wanted 8

Earn Extra \$  
For the Holidays!

All shifts available with good pay. If  
you have your own transportation,  
a phone in your home and are at  
least 18, apply today. Come in be-  
tween 8 and 10 a.m. or 1 to 3 p.m.  
Monday through Friday.

ADIA

3080 Washtenaw Ave.  
Ypsilanti c27

COUPONERS  
DRIVERS  
NEEDED

High school students may apply.

Apply in person

Cottage Inn

1100 S. Main, Chelsea  
Ph. 475-8833 c27



# LITTLE WANT ADS! BIG PLUSES FOR BIG RESULTS!

Washtenaw County's Busy Marketplace . . .

Quick, Economical Results . . .

Give 'em a try! . . . Ph. 475-1371

## For Rent 12

**DEXTER VILLAGE** — 4-bedroom, 2-bath, large family room, cathedral ceilings, 3000+ sq. ft. \$900 per month, plus gas and electricity. Non-smoking. 1-(313) 359-5772. c27

**3-BEDROOM**, 2 baths, fenced in back yard, garage, \$695 per month. Available immediately, now! Call 428-0442, ask for Glenda. c27

## Misc. Notices 13

**NOTICE IS HEREBY GIVEN**, pursuant to Act 344 of the Public Acts of 1982 that a REPORT OF THE PROCEEDINGS OF THE WASHTENAW COUNTY BOARD OF COMMISSIONERS session held on November 17, 1993, will be available for public inspection and copying from 8:30 a.m. to 5:00 p.m. Monday through Friday, beginning December 1, 1993, at the Office of the County Clerk/Register, Room 150, County Courthouse, Ann Arbor, Michigan. 27

## Entertainment 15

## KENNY ROGERS

at Fox Theatre—Detroit.

Sat., Dec. 4th matinee

Contact

JACKSON TRIPPERS

Call 1-517-784-8908 c27

## Entertainment 15

## Rent a 50's Style JUKE BOX

Great for Parties • Receptions • Reunions  
Select your choice of music and save a lot of money!

## ZEMKE OPERATED MACHINES

Call 662-1771 for details c47f

## Bus. Services 16

## General

HAROLD'S — Upholstering and Repair. Many samples to choose from. 475-9241. c30-5

## SURE-ROOF Roofing-Siding Gutter Cleaning

Will meet most estimates

1-800-551-ROOF

Pager, 450-5319 c27-2

PAINTING — Off season rate. Senior Discounts. Insured. Free Estimates. 475-1886. c29-5

## Bus. Services 16

**PIANO TUNING and Repair.** Since 1977. Ronald Harris, 475-7134. 498-2555. c27-4

## Top to Bottom Cleaning

Get the best, we've worked for the rest. Bonded and insured. Ph. (313) 498-2555. c27-4

CAKES — For all occasions (except weddings). Call Donna at 426-8305. c30-14

## JOE ZIELINSKI

PAINTING AND WALLPAPERING INTERIOR • EXTERIOR INSURED • FREE ESTIMATES

Call 475-4428 c32-3

## Reliable quality PAINTING

Since 1974 Free Estimates. Insured.

475-2750—John Lixey c32-9

RICK OWEN — Licensed Master Plumber. Remodel, repair, installation. Free estimates. 475-8213. c40-25

## • AUTO

• Windshield Stone Chips Repaired • Auto Glass Replaced

• HOME

• Storms &amp; Screens repaired or custom-made • Thermopanes • Mirrors

## Chelsea Glass

140 W. Middle St. • 475-8667 23ff

RESUMES — By experienced consultant. Executive search firm, job search strategies. (313) 475-3701. c19ff

TYPEWRITERS Repaired — IBM and others. (Also used typewriters.) All work guaranteed. Ph. 475-9965. c28-10

MOVING FURNITURE — 30-ft. truck. Experienced Careful. Call Duane (517) 789-7904. c35-10

SANDI'S WORDPROCESSING — "Resume Specialist," Business Academic — Legal. Laser. FAX 426-5217. c40-52

CUSTOM PIPE CUTTING and threading. 1/2" to 2". Johnson's How-To-Store. 110 N. Main, Chelsea. Ph. 475-7472. c25ff

SHARPENING SERVICE available. We sharpen almost anything. Johnson's How-To-Store, 110 N. Main, Chelsea. c25ff

## We Offer Sales &amp; Service

RCA - ZENITH - Philco - Quasar - Sony

B &amp; W and Color TVs

NuTone - Channellmaster

Wingard - Cobra CB Radios

Master Antenna Specialists

Antenna Repair Insurance Job

Commercial, Residential

Paging Intercom Systems

NuTone Parts and Service Center

Hoover Vacuum Dealers

and Service Specialists

Keys by Curtis

We service other leading brands

Senior Citizens 10% Discount.

## LOY'S TV CENTER

512 N. Maple Rd., Ann Arbor 769-0198

Master Charge, Visa Welcome 37ff

## STAMP PADS

Various Sizes Replacement Pads

For Self-Ink and Numbering Machines

## JES-KEY

GRAPHIC SERVICES

(517) 263-1322

4106 N. ADRIAN HWY.

ADRIAN, MICH. 49221

## Bus. Services 16

## Carpentry/Construction

## B &amp; B REMODELING

All phases of

Residential Building

• NEW HOMES • RENOVATIONS

FREE ESTIMATES - LOW RATES

We will do our best to beat any reasonable written estimate.

Lic. No. 2102076245, INSURED

Bruce Bennett 475-9370

Bob Usher 517-522-5811 c32-14

## Excavating/Landscaping

## Jack's Tree Removal

• Fast, courteous service • 50' boom

Ph. 475-1026

after 6 p.m. 27

## JERRY WHITAKER EXCAVATING

Basements, Drainfields, Driveways, Groves.

We do GOOD work!

Call 475-7841 c27-10

## SEEDING - SODDING TREES - SHRUBS

RETAINING WALLS

DRIVEWAYS

PAVER BRICKS WALKS

Landscape Design/Drawing

Engelbert

Landscape Service

475-2695 c24ff

Local References Available

LITTLE WACK EXCAVATING — Licensed &amp; Insured. Basements, Drainfields, Digging, Bulldozing, Trenching, Black Dirt, Sand, Gravel. Paul Wackenhut, (313) 475-8526 or 428-8025. 23ff

SAND GRAVEL

## KLINK EXCAVATING

Bulldozer — Backhoe

Road Work — Basements

Trucking — Crane Work

Top Soil — Demolition

Drainfield — Septic Tank

Trenching, 5' up

Industrial, Residential, Commercial

CALL 475-7631 13ff

## Health and Fitness

INTEGRATED HEALING for the spirit, mind, heart and body.

Plant essences, body and heart awareness, tarot readings. Deborah Harrington, 475-0631. c33-9

## Financial 17

## CREDIT PROBLEMS SOLVED

No Banks - Financing Directly With Us

\$29 to \$49 Weekly

Small Down Payments

## PALMER

Michigan's Oldest Ford Dealer. Call Neil Morning on our easy credit hotline: 313-475-1800 c39ff

## Mich-CAN Statewide Ad Network

## Waterproof Or Remodel Your Basement! Eliminate seepage, mold, mildew, that cold damp feeling and take advantage of the additional living space! Free estimates anywhere in Michigan, absolutely no obligation. Call All-Service Remodeling, "The Basement Specialists," for an appointment. 1-800-968-3278.

## A Doctor Buys Land Contract and gives loans on Real Estate. Immediate service 313-335-6166 or 1-800-837-6166.

## Place Your Statewide Ad Here! \$300 buys a 25 word classified ad offering over 1,500,000 circulation. Contact this newspaper for details.

## REAL ESTATE SALE

By order of 6th Circuit Court Case # 92-332928-CK Friday, December 10, 1993 - 3:00 p.m., at the South entrance of the Court House, 1200 N. Telegraph, Pontiac. Real Estate described as follows:

Property situated in the Township of Dexter, Washtenaw County, Michigan, more particularly described as follows: Lots 2 and 3, Block 34, Wallingwood Lake Hills Subdivision, as recorded in Liber 7 of Plans, Pages 28, 29 and 30, Washtenaw County Records.

More commonly known as 14486 Edgewater, and reported under tax item nos. 04-06-355-022 and 04-06-355-023.

TERMS: 25% DEPOSIT REQUIRED, CASH OR CERTIFIED FUNDS ONLY. C. L. Heide - Court Officer, (313) 257-2332

## Card of Thanks 19

## Lola King

## CARD OF THANKS

A belated thank you to Lola's and our friends who gave us so much support and love during her short illness and since her passing. We can't tell you how much Lola looked forward to the mail and enjoyed the many cards and flowers she received, and we don't know what we would have done without all of you—especially Betty Emery and Rose Perlongo who came often to "straighten things up." Dorothy Fleming, Todd Mattie, Connie and Ben Powell (for so many thoughtful things), John and Clara Hollenbeck, Darlene and Jerry Boritzki who put us in touch with Rev. Mary Groty (a very special person), Alice Dreyer for her almost daily visits that meant so much to all of us, Nick and Dan from Stivers, all Lola's friends through Stivers who asked about her and sent cards, Joyce Spencer, Hank and Tyne Feeman, June Stein, Phyllis Stepp, the "guys" from Stivers who stayed over one day and made Lola so happy with their visit and lovely plant, Mike Kercher for the very touching letter Lola received on her last birthday, Guy and Ruth Stivers and Nina—for everything, her wonderful neighbors, Carol and Jack Vanschoick and Al and Muriel Jurgens, and our special friend Sharon McKinley who gave us our nights. We could not have made it through without the care and guidance of the special people associated with the Individualized Home Nursing Care (Hospice) of Ann Arbor and, later, just when we needed them most, the Livingston Community Hospice in Howell. A heartfelt thank you, also, to Mr. and Mrs. Mark Penzien of Hosmer-Muehligh Funeral Chapel for all their help and guidance (and the special effort to find Lola's song, "Young at Heart"), and to Dorothy Bates for organizing totally the luncheon put on by the American Legion Auxiliary and to all the women who donated food and their time in Lola's honor, and to Corinne at Washtenaw Memorial Park Cemetery for her help in designing a "special" memorial marker for our "Gramma Lo." A special thank you to the pallbearers (Lola requested both men and women, and we know this was particularly emotional for the women). Without all of you, and many others, this nightmare would have been even worse. We will always remember your kindness, love, and help through this very difficult time. Thank you from the bottom of our hearts. Randy, Adele, Michelle and Stephanie King.

Lola King

Lola King

Lola King

Lola King

Lola King

Lola King

Lola King

Lola King

Lola King

Lola King

Lola King

Lola King

Lola King

Lola King

Lola King

Lola King

Lola King

Lola King

Lola King

Lola King

Lola King

Lola King

Lola King

Lola King

Lola King

Lola King

Lola King

Lola King

Lola King

Lola King

Lola King

Lola King

Lola King

Lola King

Lola King

Lola King

Lola King

Lola King

Lola King

Lola King

Lola King

Lola King

Lola King

Lola King

Lola King

Lola King

Lola King

Lola King

Lola King

Lola King

Lola King

Lola King

Lola King

Lola King

Lola King

Lola King

Lola King

Lola King

Lola King

Lola King

Lola King

Lola King

Lola King

Lola King

Lola King

Lola King

Lola King

Lola King

Lola King

Lola King

Lola King

Lola King

Lola King

Lola King

Lola King

Lola King

Lola King

Lola King

Lola King

Lola King

Lola King

Lola King

Lola King

Lola King

Lola King

Lola King

Lola King

Lola King

Lola King

Lola King

Lola King

Lola King

Lola King

## Mich-CAN Statewide Ad Network

## Loving, Caring, Childless Couple desires newborn to adopt and welcome into warm, happy, financially secure home. Promise love, laughter and limitless opportunities! Call Kristin and Christopher 1-800-851-8939.

## Adopt: We'd love to share our hearts and home with newborn. Full-time mom, Doctor Dad promise love, happiness, financial security. Expenses paid. 1-800-932-6989. JudyMark.

## Airlines: Now hiring entry level; customer service/baggage handlers. Many other positions. \$400-\$1200 weekly. Local or relocation. For applications &amp; information 1-800-647-7420 ext. 849.

## Immediate Hiring - Victory Express (Dayton area), hiring experienced applicants for OTR drivers. Our tuition-free training will have you earning in one month. 1-800-543-5033 for information.

## Free Samples: (First 100 persons) increase energy, curb appetite, lose weight. Natural Herbs. It works! Write: Herbs, 4617 Marshall S.E., Kentwood, MI 49508. (616) 249-8425.

## Florida-West Coast. Manufactured homes with land ownership, saltwater access, clubhouse, tennis, pool. Free info. Mid \$60's. 1-800-237-6646. Harbor Isles, 100 Palm Harbor Drive, Venice, FL 34287.

## "Romantic Candlelight Weddings" Smoky Mountains • Ordained Ministers • Elegant Chapel • Photographs • Florals • Limos • Videos • Bridal Suites with Jazzuiz • No waiting • No blood test • Gatlinburg, Tennessee • 1-800-933-7464.

## Happy Jack Trivernick: Recognized safe &amp; effective against hook, round, &amp; tapeworms in dogs &amp; cats. Available O.T.C. At Farm &amp; Feed Stores.

## Win Colorado's Oak Creek Motel and mobile home park. Just write a short essay or letter - you can win! Entry deadline soon. (303) 870-7572 or send a S.E.A. to Essay Competition Inc., Box 68-C, Oak Creek, CO 80467.

## Drivers - New Growth! New Shorthaul Opportunities! Sellers, Inc. In based - late model tractors, home weekly, excellent pay, immediate medical coverage for qualified-experienced drivers (first of month after DOH); \$500 sign-on bonus/service credit for vacation (experienced drivers). Call anytime - Burlington Motor Carriers: 1-800-JOIN-BMC (Ext. 106), EOE.

## Chauffeur-Limousine. Local male or female trainees needed by Statewide Limousine Organization. Part or full time. Good earnings. Call for Free Information: (313) 927-4729 or 800-632-6334.

## Wolff Tanning Beds New Commercial - Home Units. From \$199.00. Lamps-Lotions-Accesories. Monthly payments low as \$18.00. Call today. Free New Color Catalog. 1-800-462-9197.

## Free! If you are receiving payments on a land contract, you need to hear this message NOW. Call any day, 24 hrs. No obligation. 1-800-428-4319.

## RECYCLE! Michigan

## NEW ON THE MARKET!

Nicely landscaped yard and beautiful 3-bedroom ranch on 10+ serene and private acres. 2 wood-burners. Large open basement area with outside entrance. 2 1/2 baths and lots of storage space. 30'x40' pole barn set up for cattle. 60'x60' pole barn with 16' high doors to store all your adult toys. Located between Dexter and Chelsea. Dexter Schools. \$255,000.

Call now for your personal showing.

Charley Ewers (517) 522-8130

Dryer &amp; Walz Realty, Inc. (517) 522-8482

## Real Estate One

Michigan's Largest Real Estate Company

## Your Hometown Specialist

Nelly Cobb (313) 475-7236

## POSSIBLE SOLAR

Hilltop building site with southern exposure. All ready, parked. \$35,000.

## WONDERFUL CONTEMPORARY

on 10 country acres. 2 1/2 baths, 3 bedrooms, family and finished rec/family rooms. Fireplace &amp; wood-burner in-ground pool with gazebo. A must see. \$164,900.

## COMPLETE PRIVACY

is yours in this newer Custom Cape Cod. 3 bdrms, 2 1/2 baths, 32'x74 wood pole barn. Partially fenced for horses. Solitary wooded 10-acre site. \$224,900.

## CENTURY OLD HOME

Original woodwork, 2 stairways, 4 bdrms, 2 baths. On 1 acre. Additional 10 with barns may be purchased simultaneously. \$74,90



## Legal Notice 21

**MORTGAGE SALE**—Default having been made in the terms and conditions of a certain Real Estate Mortgage made by HOLLOWAY SAND & GRAVEL COMPANY, INC., a Michigan corporation, Mortgagee, to MICHAEL J. ZONCA, a single man, dated August 6, 1990, and recorded in the office of the Register of Deeds for the County of Washtenaw and State of Michigan, on August 13, 1990, in Liber 2428, Page 468, Washtenaw County Records, on which Mortgage there is claimed to be due, at the date of this notice, the sum of \$15,512,946.36.

A suit was initiated, at law, to recover the debt secured by the Mortgage (Oakland County Circuit Court Case No. 91-40632PD); a judgment was entered thereon on June 9th, 1992, and execution of that judgment has been returned unsatisfied in whole or in part. Now, therefore, by virtue of the power of sale contained in said Mortgage, and pursuant to the statute of the State of Michigan in such case made and provided, notice is hereby given that on Thursday, the 9th of December, 1993, at 10:00 a.m. Local Time, said Mortgage will be foreclosed by a sale at public auction, to the highest bidder, in the main lobby of the Washtenaw County Courthouse, Huron Street entrance, 101 East Huron, in the City of Ann Arbor, Michigan (that being the building where the Circuit Court for the County of Washtenaw is held), of the premises described in said Mortgage, with the rate of interest on the principal amount thereof at eight and 10/100ths (8.00%) percent per annum, and all legal costs, charges and expenses, including the attorney's fees allowed by law, and also any sum or sums which may be paid by Michigan National Bank necessary to protect its interest in the premises, which said premises are described as follows:

Land situated in the Township of Salem, Washtenaw County, Michigan, and described as follows, to-wit:

Beginning at the South 1/4 corner of Section 16, Town 1 South, Range 7 East, Salem Township, Washtenaw County, Michigan; thence North 89 deg. 54' West 131.9 feet to the corner of said Section and the center line of First Mile Road; thence North 2 deg. 15' 50" West 273.0 feet along the West line of the East 1/2 of the Southwest 1/4 of said Section; thence South 88 deg. 28' 30" East 134.63 feet along the East and West 1/2 line to the center of said Section; thence South 88 deg. 28' 30" East 269.90 feet along the North and South 1/2 line of said Section to the Place of Beginning; being the East 1/2 of the Southwest 1/4 of said Section, Salem Township, Washtenaw County, Michigan.

The redemption period shall be six (6) months from the date of this notice.

Dated: October 27, 1993.  
JAFKE, RAITT, HEUER & WEISS, P.C.  
By: Larry K. Griffith, Esq.  
Attorneys for Mortgagee  
Suite 2400  
One Woodward Avenue  
Detroit, Michigan 48226

Oct. 27-Nov. 3-10-17-24

**MORTGAGE SALE**—Default having been made in the terms and conditions of a certain mortgage made by WALTER A. YOUNG, single man, of Ypsilanti Township, Washtenaw County, Michigan, Mortgagee, to DMR FINANCIAL SERVICES, INC., Mortgagee, dated July 19, 1991, and recorded in the office of the Register of Deeds for the County of Washtenaw and State of Michigan, on the 12th day of July, 1990, in Liber 2420 of Washtenaw County Records, on which Mortgage there is claimed to be due, at the date of this notice, for principal and interest, the sum of Thirty Six Thousand One Hundred Four and 74/100ths (\$36,104.74) Dollars;

And no suit or proceedings at law or in equity having been instituted to recover the debt secured by said mortgage or any part thereof. Now, therefore, by virtue of the power of sale contained in said mortgage, and pursuant to the statute of the State of Michigan in such case made and provided, notice is hereby given that on Thursday, the 18th day of December, 1993, at 10 o'clock a.m., Local Time, said mortgage will be foreclosed by a sale at public auction, to the highest bidder, at the main lobby of the Washtenaw County Courthouse, Huron Street entrance to the County Building in Ann Arbor, Michigan (that being the building where the Circuit Court for the County of Washtenaw is held), of the premises described in said mortgage, or so much thereof as may be necessary to pay the amount due, as aforesaid, on said mortgage, with the interest thereon at 10 & 75/100ths per cent (10.75%) per annum and all legal costs, charges and expenses, including the attorney fees allowed by law, and also any sum or sums which may be paid by the undersigned, necessary to protect its interest in the premises. Which said premises are described as follows:

All of a certain piece or parcel of land situated in the Township of Ypsilanti, in the County of Washtenaw, and State of Michigan, and described as follows, to-wit:

Situated in Ypsilanti Township, Washtenaw County, Michigan, Lot 325, Westwood Unit No. 1, being a subdivision of part of the east one-half of Sections 11 and 14, Town 3 South, Range 7 East, Ypsilanti Township, Washtenaw County, Michigan, according to the plat thereof as recorded in Liber 10 of plates, pages 28 and 29, and revised in sheet 2 of 2 sheets as recorded in Liber 10 of plates, page 37, Washtenaw County Records.

Tax Code: 11-655-327-00.  
The period of redemption expires six months from the sale date unless the property is considered abandoned pursuant to MCLA 600.3241(a) in which case the redemption period expired thirty (30) days from the sale date.

Dated at Detroit, Michigan, November 10, 1993.  
DMR FINANCIAL SERVICES, INC.  
Mortgagee  
CLARK, KLEIN & BEAUMONT  
Attorneys for Mortgagee  
100 First Federal Bldg.  
Detroit, MI 48226

Nov. 10-17-24-Dec. 1-8

**MORTGAGE SALE**—Default having been made in the terms and conditions of a certain mortgage made by GERALD L. ZONCA, a single person, Mortgagee, to STANDARD FEDERAL SAVINGS AND LOAN ASSOCIATION, now known as STANDARD FEDERAL BANK, a federal savings bank, of Troy, Michigan, Mortgagee, dated November 10, 1993, and recorded in the office of the Register of Deeds for the County of Washtenaw and State of Michigan, on November 24, 1993, in Liber 1904, on Page 181, of Washtenaw County Records, on which Mortgage there is claimed to be due, at the date of this notice, for principal and interest, the sum of Fifty-Seven Thousand Nine Hundred Fifteen and 20/100 Dollars (\$57,915.20);

And no suit or proceedings at law or in equity having been instituted to recover the debt secured by said mortgage or any part thereof. Now, therefore, by virtue of the power of sale contained in said mortgage, and pursuant to the statute of the State of Michigan in such case made and provided, notice is hereby given that on Thursday, December 16, 1993, at ten o'clock in the forenoon, local time said mortgage will be foreclosed by a sale at public auction to the highest bidder, in the main lobby of the Washtenaw County Courthouse, Huron Street entrance, in the City of Ann Arbor, Washtenaw County, Michigan, of the premises described in said mortgage, or so much thereof as may be necessary to pay the amount due, as aforesaid, on said mortgage, with the interest thereon at 6.620 percent per annum until December 1, 1993, and thereafter at the rate of 6.350 percent per annum, and all legal costs, charges and expenses, including the attorney fees allowed by law, and also any sum or sums which may be paid by the undersigned, necessary to protect its interest in the premises, which said premises are described as follows:

All that certain piece or parcel of land situated in the City of Ann Arbor, in the County of Washtenaw, and State of Michigan, and described as follows: Unit 21, ALPINE CONDOMINIUM, according to Master Deed recorded in Liber 1713, Pages 978-989, inclusive, Washtenaw County Records, and any amendments thereto, as designed in Washtenaw County Condominium Subdivision Plan No. 39, together with rights in general common elements and limited common elements as set forth in the above Master Deed and as described in Act 39 of the Public Acts of 1978.

During the six months immediately following the sale, the property may be redeemed, except that in the event that the property is determined to be abandoned pursuant to MCLA 600.3241a, the property may be redeemed during the 30 days immediately following the sale.

Dated at Troy, Michigan, August 31, 1993.  
STANDARD FEDERAL BANK,  
a federal savings bank,  
Mortgagee

RONALD J. PALMER  
Attorney for Mortgagee  
2600 West Big Beaver Road  
Troy, Michigan 48064

Nov. 10-17-24-Dec. 1-8



The first U.S. automobile patent was granted to George B. Selden in 1895.

## Legal Notice 21

**MORTGAGE SALE**—Default having been made in the terms and conditions of a certain mortgage made by COMMERCIAL DEVELOPMENT, INC., a Michigan corporation, Mortgagee, to STANDARD FEDERAL SAVINGS AND LOAN ASSOCIATION, now known as STANDARD FEDERAL BANK, a federal savings bank, of Troy, Oakland County, Michigan, Mortgagee, dated May 29, 1973, and recorded in the office of the Register of Deeds for the County of Washtenaw and State of Michigan, on May 31, 1973, in Liber 1440, on Page 478, of Washtenaw County Records, on which Mortgage there is claimed to be due, at the date of this notice, for principal and interest, the sum of Two Hundred Seventeen Thousand Seven Hundred Ninety-Six and 51/100 Dollars (\$217,796.51);

And no suit or proceedings at law or in equity having been instituted to recover the debt secured by said mortgage or any part thereof. Now, therefore, by virtue of the power of sale contained in said mortgage, and pursuant to the statute of the State of Michigan in such case made and provided, notice is hereby given that on Thursday, December 23, 1993, at ten o'clock in the forenoon, local time said mortgage will be foreclosed by a sale at public auction to the highest bidder, in the main lobby of the Washtenaw County Courthouse, Huron Street entrance, in the City of Ann Arbor, Washtenaw County, Michigan, of the premises described in said mortgage, or so much thereof as may be necessary to pay the amount due, as aforesaid, on said mortgage, with the interest thereon at Eight and Three-Quarters percent (8.750%) per annum and all legal costs, charges and expenses, including the attorney fees allowed by law, and also any sum or sums which may be paid by the undersigned, necessary to protect its interest in the premises, which said premises are described as follows:

All that certain piece or parcel of land situated in the City of Ann Arbor, in the County of Washtenaw, and State of Michigan, and described as follows: Lot 7, RESEARCH PARK, a subdivision of part of the Southwest 1/4 of Section 9, Town 3 South, Range 8 East, City of Ann Arbor, Washtenaw County, Michigan, according to the plat thereof as recorded in Liber 15 of Plates, Pages 56 and 57, Washtenaw County Records.

During the six months immediately following the sale, the property may be redeemed, except that in the event that the property is determined to be abandoned pursuant to MCLA 600.3241a, the property may be redeemed during the 30 days immediately following the sale.

Dated at Troy, Michigan, November 30, 1993.  
STANDARD FEDERAL BANK,  
a federal savings bank,  
Mortgagee

RONALD J. PALMER  
Attorney for Mortgagee  
2600 West Big Beaver Road  
Troy, Michigan 48064

Nov. 17-24-Dec. 1-8-15

**MORTGAGE SALE**—Default having been made in the terms and conditions of a certain mortgage made by HOLLOWAY SAND & GRAVEL CONSTRUCTION CO. (a/k/a Holloway Construction Company, Inc.), a Michigan corporation, Mortgagee, to MICHAEL J. ZONCA, a single man, dated August 6, 1990, and recorded in the office of the Register of Deeds for the County of Washtenaw and State of Michigan, on August 13, 1990, in Liber 2428, Page 468, Washtenaw County Records, on which Mortgage there is claimed to be due, at the date of this notice, the sum of \$15,512,946.36.

A suit was initiated, at law, to recover the debt secured by the Mortgage (Oakland County Circuit Court Case No. 91-40632PD); a judgment was entered thereon on June 9th, 1992, and execution of that judgment has been returned unsatisfied in whole or in part. Now, therefore, by virtue of the power of sale contained in said mortgage, and pursuant to the statute of the State of Michigan in such case made and provided, notice is hereby given that on Thursday, the 23rd of December, 1993, at 10:00 a.m. Local Time, said Mortgage will be foreclosed by a sale at public auction, to the highest bidder, in the main lobby of the Washtenaw County Courthouse, Huron Street entrance, 101 East Huron, in the City of Ann Arbor, Michigan (that being the building where the Circuit Court for the County of Washtenaw is held), of the premises described in said Mortgage, with the rate of interest on the principal amount thereof at eight and 10/100 (8.00%) percent per annum, and all legal costs, charges and expenses, including the attorney's fees allowed by law, and also any sum or sums which may be paid by Michigan National Bank necessary to protect its interest in the premises, which said premises are described as follows:

Land situated in the Township of Salem, Washtenaw County, Michigan, and described as follows, to-wit:

EXHIBIT "A"  
Legal Description

Premises situated in the Township of Salem, Washtenaw County, Michigan, to-wit:

Parcel I: The West 1/2 of the West 1/4 of the Southeast 1/4 of Section 35, Town 3 South, Range 7 East, Salem Township, Washtenaw County, Michigan except the North 235 feet thereof; and

Parcel II: That part of the East 1/2 of the Southeast 1/4 of Section 34, Town 1 North, Range 7 East, Salem Township, Washtenaw County, Michigan, except land described as follows:

A strip of land 418 feet wide extending 150 feet Southeast and 288 feet Northwest from the centerline of Eastbound Roadway over and across Tract "A" together with all rights of ingress and egress, if any there be, to, from, across, between, along, over and under the lands above described and the remainder of Tract "A". Also that part of Tract "A" lying South of a line beginning 752.41 feet South 87 degrees 52' 58" West along Section line from Southeast corner of Section 94, Town 1 South, Range 7 East, the North 22 degrees 07' 01" West 50 feet; thence South 87 degrees 52' 58" West 400 feet to beginning of limited access right-of-way; thence along limited access right-of-way North 2 degrees 07' 01" West 40 feet; thence South 87 degrees 52' 58" West along limited access right-of-way of M-14 and a point of ending, together with all rights of ingress and egress, if any there be, over and across the above described limited access right-of-way line to the remainder of Tract "A".

The redemption period shall be six (6) months from the date of such sale.

Dated: November 17, 1993.  
JAFKE, RAITT, HEUER & WEISS, P.C.  
By: Larry K. Griffith, Esq.  
Attorneys for Mortgagee  
Suite 2400  
One Woodward Avenue  
Detroit, Michigan 48226

Nov. 17-24-Dec. 1-8-15

**MORTGAGE SALE**—Default having been made in the terms and conditions of a certain mortgage made by GERALD L. ZONCA, a single person, Mortgagee, to STANDARD FEDERAL SAVINGS AND LOAN ASSOCIATION, now known as STANDARD FEDERAL BANK, a federal savings bank, of Troy, Michigan, Mortgagee, dated November 10, 1993, and recorded in the office of the Register of Deeds for the County of Washtenaw and State of Michigan, on November 24, 1993, in Liber 1904, on Page 181, of Washtenaw County Records, on which Mortgage there is claimed to be due, at the date of this notice, for principal and interest, the sum of Fifty-Seven Thousand Nine Hundred Fifteen and 20/100 Dollars (\$57,915.20);

And no suit or proceedings at law or in equity having been instituted to recover the debt secured by said mortgage or any part thereof. Now, therefore, by virtue of the power of sale contained in said mortgage, and pursuant to the statute of the State of Michigan in such case made and provided, notice is hereby given that on Thursday, December 16, 1993, at ten o'clock in the forenoon, local time said mortgage will be foreclosed by a sale at public auction to the highest bidder, in the main lobby of the Washtenaw County Courthouse, Huron Street entrance, in the City of Ann Arbor, Washtenaw County, Michigan, of the premises described in said mortgage, or so much thereof as may be necessary to pay the amount due, as aforesaid, on said mortgage, with the interest thereon at 6.620 percent per annum until December 1, 1993, and thereafter at the rate of 6.350 percent per annum, and all legal costs, charges and expenses, including the attorney fees allowed by law, and also any sum or sums which may be paid by the undersigned, necessary to protect its interest in the premises, which said premises are described as follows:

All that certain piece or parcel of land situated in the City of Ann Arbor, in the County of Washtenaw, and State of Michigan, and described as follows: Unit 21, ALPINE CONDOMINIUM, according to Master Deed recorded in Liber 1713, Pages 978-989, inclusive, Washtenaw County Records, and any amendments thereto, as designed in Washtenaw County Condominium Subdivision Plan No. 39, together with rights in general common elements and limited common elements as set forth in the above Master Deed and as described in Act 39 of the Public Acts of 1978.

During the six months immediately following the sale, the property may be redeemed, except that in the event that the property is determined to be abandoned pursuant to MCLA 600.3241a, the property may be redeemed during the 30 days immediately following the sale.

Dated at Troy, Michigan, August 31, 1993.  
STANDARD FEDERAL BANK,  
a federal savings bank,  
Mortgagee

RONALD J. PALMER  
Attorney for Mortgagee  
2600 West Big Beaver Road  
Troy, Michigan 48064

Nov. 10-17-24-Dec. 1-8

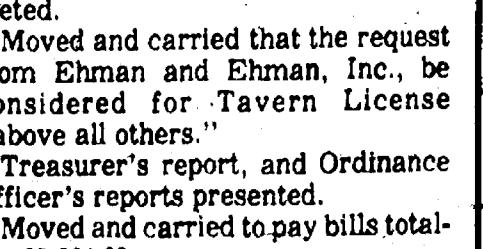

The first U.S. automobile patent was granted to George B. Selden in 1895.

# Pilot Industries Makes Move to Acquire V-Tech Building, Property

A local business ranked one of Michigan's fastest growing companies has purchased the redemption rights of V-Tech president Dr. James Parker in an attempt to strategically take over the V-Tech building in the Dexter Village Business and Research Park.

In a swift move, Pilot Industries, Inc., successfully negotiated an agreement with Parker that could allow it to take the 56,000-square-foot building and 10.16 acres of land away from Ann Arbor Machine, which purchased the first mortgage subject to redemption about six months ago during a foreclosure auction by Comerica Bank.

Pilot president Robert A. Davis, a Chelsea resident, and other company representatives offered the Michigan Strategic Fund \$180,000 for its second position mortgage and Dexter Village \$10,000 for its third position mortgage after working out an agreement with Parker just weeks before the expiration of the redemption period. All parties must release their liens acceptable to Pilot's title insurance company and lender to complete the deal. The Michigan Strategic Fund and Dexter Village accepted the offers Thursday, Nov. 18. However, the offer isn't a done deal until all parties sign away their rights and are paid.

It looks like the village will come out a winner if the deal goes through. V-Tech was awarded a \$500,000 loan through a Community Block Grant when it first came to the Business and Research Park. The village was allowed to keep the interest off of that, which could have amounted to about \$180,000 if V-Tech stayed viable. However, with the foreclosure on V-Tech and Ann Arbor Machine's purchase of the first mortgage, the village would have received nothing. In fact, the village would have lost money in legal fees associated with the foreclosure. Pilot's bid allows the village to make up its loss.

The Michigan Strategic Fund's mortgage was reportedly worth \$750,000; however, it would have also lost everything with the Ann Arbor Machine deal.

Both the village and the state also have the right to assert their redemption rights as mortgage holders. That is why Pilot is attempting to buy their rights.

If it goes through, the move means Ann Arbor Machine will be reimbursed by Pilot its \$1.2 million paid for the V-Tech building and property. Pilot elected not to attempt to purchase the additional nine acres Ann Arbor Machine originally purchased with

the first mortgage by not asserting those redemption rights. A Pilot representative called it a "good will" gesture at a special Dexter Village Council meeting held Thursday, Nov. 18.

Village manager Dennis J. White hopes Ann Arbor Machine will still bring its expansion to the village's Business and Research Park. He encouraged the council to send a letter to Ann Arbor Machine representatives to show its support.

Pilot currently has two facilities in Dexter, one on Grand St. and another in the Business and Research Park. Other sites are located in Chelsea, Grass Lake, Manchester, Troy and Indiana. Davis told the council Thursday night that the company has been looking at expansion sites in northern Michigan and Indiana, but prefers Dexter.

By its own description, the 16-year-old company is a progressive, customer-driven leader in the development and manufacturing of fuel vapor carrying systems, other fuel related components and miscellaneous automotive parts. It is capable in metal and plastic tubing, injection molding, electronics, CAD and research and development.

Pilot was ranked 68th in the eighth installment of the Michigan Private 100. Revenues have grown to \$53.5 million in fiscal year 1992 from just \$15.5 million in 1988.

Pilot expects to create about 150 jobs if its deal to acquire the V-Tech building and property goes through before the expiration of the redemption period, Dec. 3.

## Support Research

AMERICAN CANCER SOCIETY  
THERE'S NOTHING SHORTER THAN THE FUTURE

Call toll-free 1-800-ACS-2345

## WE DON'T GO HOME AT FIVE



Americans can enjoy a peaceful evening at home because our armed forces guarantee that peace. All around the globe, at sea and ashore, men and women of the U.S. Navy are working hard to safeguard your tomorrow. They're protecting you, representing you and making you proud of your country.

IT'S YOUR NAVY.



from the Chelsea Retirement Community  
Compiled by M. C. Martin

### Fall Retreat . . .

Seventeen men took the Methodist bus to North Lake UM Church for Fall Retreat. The North Lake Church is a few miles northeast of Chelsea, and it is in a quiet setting of trees and lawns. We seemed to be away from the hustle and bustle of the CRC. There was an excellent large assembly hall for our use, and we thank the church people for the privilege.

Ray Brownell led us in an indoor track meet. All of the men took part in it. Among the events Jim Turner took honors with his whistle and Fred Venus, Fred Maitland and Marion Martin easily took the doubtful tie in a distance event by being named "big mouths."

Kate came along in one of the cars, and served coffee and tea in the church kitchen. Our lunch over with, we enjoyed singing old hymns, helped by Ray and Curt, Charles and Ron Brunger at the organ.

In the afternoon all of us had the chance to tell of their early lives, of their fathers and about anything that was in their hearts. Many told of those who influenced them in becoming Christians.

Fred Maitland ended the program with a talk of his early life and sketches of his missionary work in South America. Since his father had been a ship captain, he had a lot of experience as a sailor in voyages on his father's ship.

We owe many thanks to those who worked to make this a successful retreat: to Curtis Large, Dwight Brown, Charles Cookingham, Kate, and the bus drivers; as well as those mentioned already.

This called a "Retreat?" It was surely an "ADVANCE!"

M.C. Martin.

### The View from Here . . .

The fabric room has nice pieces of material, large and small. Also four ply and rug yarn, thread, bias tape, and a variety of other articles for sale. These items should be paid for by seeing Elsie Bradshaw, K-332, 475-9473. Money from these sales go to the Resident Council.

Elsie has recently been awarded a gold certificate from the Williamston chapter of the Eastern Star. This is presented to her for 50 years of membership and loyal service rendered to the chapter.

Florence Barber, director of distribution of flowers, has a good idea. At the rest stop near the nurses station on second floor, she left some small vases, with a note, near a large bouquet. It says: "Take a rose, and a vase. Bring vase back here." This is a very good way to get flowers to folks, and save Florence a lot of walking.

Most of us here love to have the birds here the year around so why not put up a bird house and put out a little food in the real cold weather. Some feathered friends might just decide to winter over with us.

M.C. Martin.

### Travelogue of Ireland . . .

On Saturday, Oct. 16, the residents of CRC enjoyed a picturesque travelogue given by Kearney Kirkby, consisting of his trip to Ireland and his stay there as an exchange minister.

We saw castles, pastures, cities and rural communities, and listened to Kearney's light-hearted commentaries.

The large audience was enthralled and would agree that the program was beautiful and well delivered.

Berniece Frederick.

## Attention Lyndon Township Residents

Letters of application are being accepted for a position on the Lyndon Township Planning Commission. If interested, please contact Linda Wade, 11995 Roepke Road, Gregory, Michigan 48137. Phone (313) 498-2042. Deadline for submitting letter of application is December 14, 1993.

## LYNDON TOWNSHIP BOARD

Linda L. Wade, Clerk

## NOTICE TO VILLAGE OF CHELSEA RESIDENTS

Please make note that the Chelsea Village Offices will be closed on Thursday and Friday, November 25th and 26th in observance of Thanksgiving.

The Chelsea Solid Waste Facility (Landfill) will be open Saturday, November 27, 1993 from 9:00 a.m. to 4:00 p.m.

## Village Administration

## Holiday Decorations Competition Slated

Chelsea Lionesses will once again sponsor a holiday competition for the best-decorated homes and businesses in the Chelsea area. Residences and businesses will be judged on outside decorations only. Judging will start Tuesday, Nov. 30, so anybody wishing to enter the competition must have decorations completed by the 30th. If you live outside the Village and wish to be considered, please call Betty Severn at 475-8041 to leave your address.

The best-decorated homes and businesses will be named during the Chelsea Festival of Lights on Friday,

Dec. 3. An overview of the evening: 6:30 p.m.—"Tree of Lights" sponsored by Chelsea Rotary Club—carols, speakers, Santa's first appearance at Pierce Park Pavilion. 7:00-7:45 p.m.—Living Creche, sponsored by Chelsea Area Ministerial Association, in front of McKune Library. 7:15-9:00 p.m.—Santa's Workshop at the UAW Hall. Free hayrides in the downtown area. 9:00-9:30 p.m.—All-Community Sing, Chelsea Depot. Best Decorations Awards, Chelsea Lionesses.

## DRAINS and SEWERS CLEANED ELECTRICALLY

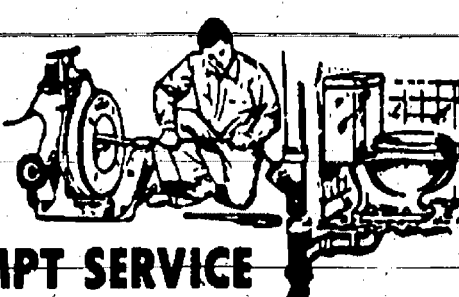

PROMPT SERVICE

SEPTIC TANKS—Cleaned, Installed, Repaired  
DRAINFIELD & OTHER EXCAVATING

• RESIDENTIAL • COMMERCIAL • INDUSTRIAL

BOLLINGER SANITATION SERVICE

PHONE (313) 473-2097

## Happy Holiday! CHRISTMAS TREE SALE STARTS FRIDAY, NOV. 26

With extended hours:

Monday thru Saturday

10 a.m. to 8 p.m.

Sunday, 11 a.m. to 4 p.m.

GIFTS • FRUIT BASKETS • BALLOONS

FRESH FLOWERS • POINSETTIAS

CHRISTMAS CACTUS

STUFFED ANIMALS • PLANTS

## HEARTS & FLOWERS

8074 Main St.

Dexter

Ph. 426-3025

Teleflora

FLOWERS-BY-WIRE



# + AREA DEATHS +

## V. June Stork

Canton  
V. June Stork of Canton, age 65, died suddenly on Thursday, Nov. 18, 1993 at Clearwater Community Hospital, Clearwater, Fla. She was born Sept. 10, 1928 in Charlotte, the daughter of Elmo L. and Zella B. (McConnell) LeVan.

Mrs. Stork was a member of the Waterloo Village United Methodist church and retired from Ford Motor Co. in 1978.

She married Stanley Stork in Waterloo, on Nov. 20, 1971 and he preceded her in death in January of 1991.

She is survived by her daughter, Barbara Gutuskey of Farmington Hills; three sisters, Mrs. Cas (Shirley) Case of Waterloo, Mrs. Charles (Yvonne) Adkins of Mesa, Ariz., Mrs. Richard (Virginia) Harvey of Laguna Hills, Calif.; two brothers, Duane (Irene) LeVan, Alan (Ann) LeVan of Willis, Tex.; one grandson, Rusty Gutuskey of Farmington Hills; one aunt, Beulah Losey of Sturgis; several nieces, nephews and cousins.

Funeral services were held Monday, Nov. 22, 1 p.m. at Cole Funeral Chapel, Chelsea, with the Rev. Wayne Willer officiating. Burial followed at Mt. Hope Cemetery, Waterloo.

Memorial contributions may be made to Waterloo Village United Methodist church.

## Rev. Glenn Kjellberg

Chelsea  
The Rev. Glenn E.L. Kjellberg of Chelsea, age 81, died Tuesday, Nov. 16, 1993 at Chelsea Retirement Community. He was born May 28, 1912 in Green Bay, Wis., the son of Evert George and Anna (Swanson) Kjellberg.

The Rev. Kjellberg grew up in Escanaba, and served in churches throughout Minnesota and Michigan. He was a member of the Detroit Annual Conference of the United Methodist Church.

He married Ruth Forsberg in Chicago, Ill., on March 23, 1936, and she survives. Other survivors include two sons, David (Jean) of Standish and Thomas (Penny) of New York; two daughters, Nancy Cooper of Minneapolis, Minn., and Mrs. Mark (Sally) Riddies of Fairfax, Va.; 11 grandchildren; seven great-grandchildren; and many nieces, nephews, cousins.

He was preceded in death by a son-in-law, Ronald Cooper.

Memorial services were held Saturday, Nov. 20, at 11 a.m. at Chelsea Retirement Community with the Rev. Dr. J. Gordon Schleicher officiating.

Memorial contributions may be made to the American Diabetes Association or the Chelsea Retirement Community.

Arrangements were handled by Cole Funeral Chapel, Chelsea.

## Dean J. McConeghy

Grass Lake  
Dean J. McConeghy, age 66, of 11600 Leeke Rd., Grass Lake, died Saturday, Nov. 20, 1993 at his home.

He was born June 18, 1927 in Holland, the son of Nathan and Ada (Campbell) McConeghy. On May 14, 1949 he married Maxine Roark, who survives him.

Other survivors include three sons, David and Daniel, both of Grass Lake, and Dennis of Chelsea; three daughters, Sharlene McConeghy of St. John's, Marilyn Drake of Jonesville, and Beverly Stevens of Grand Blanc; 17 grandchildren; four great-grandchildren; one brother, Robert of Owosso; one sister, Dorothy Clark of Flushing. He was preceded in death by an infant daughter, Virginia, a brother, Albert, and a sister, Marion Frey.

Mr. McConeghy retired from Federal Screw Works, where he was a tool and die maker. He was a member of the Trinity Pentecostal Church of God, where he was a treasurer and Sunday school superintendent.

Funeral services were held Tuesday, Nov. 23 at Caskey Funeral Home, Stockbridge, with Pastor Charles E. Roark and Pastor John Dambacher officiating. Burial was in Oaklawn Cemetery, Stockbridge.

Memorial contributions may be made to Stockbridge Ambulance or the Arbor Day Foundation.

## Josephine Michalek

Stockbridge  
Josephine Michalek of Stockbridge, age 72, died Tuesday, Nov. 16, 1993 at Stockbridge, after a long illness. She was born May 12, 1921 in Detroit, the daughter of Joseph and Agnes (Krajewski) Krympec.

Mrs. Michalek was a member of St. Mary's Catholic church of Chelsea. She married Martin M. Michalek in Inkster, on Aug. 11, 1951, and he preceded her in death on June 13, 1983.

Survivors include a sister, Phyllis Lytle of Grass Lake, and one brother, Leo Krympec and wife, Julie, of Dearborn Heights.

Funeral Mass was held Friday, Nov. 19, 11 a.m. at St. Mary's Catholic church, Chelsea, with the Rev. Fr. David Philip Dupuis officiating. Burial followed at St. Hedwig's Cemetery, Dearborn. The Vigil service was officiated by Deacon Richard Shaneyfelt. Arrangements were handled by Cole Funeral Chapel.

## Susan (Cullingford) Winchell

Gregory  
Susan (Cullingford) Winchell of Gregory, age 42, died Sunday, Nov. 14, 1993 at St. Joseph Mercy Hospital, Ann Arbor. She was born Oct. 9, 1951 in Detroit, the daughter of Walter and Jean (Hauk) Cullingford.

Survivors include her mother, Jean Conant of Arizona; one son, James Miller of Chelsea; three brothers, Walter and Ernie Cullingford, both of California; and Robert Cullingford of Hawaii; two ex-husbands, Michael Miller and Victor Winchell; and several nieces and nephews.

Funeral services were held Thursday, Nov. 18, 2 p.m. at the Cole Funeral Chapel with the Rev. Wayne Hawley officiating.

Memorial contributions may be made to the charity of your choice.

## Birthis

A daughter, Rebekah Elizabeth, Oct. 27, to Edward and Shirley Carley of Raleigh, N.C. Maternal grandparents are Beatrice Finney of Charlotte and the late George Finney. Paternal grandparents are George and Evelyn Carley of Portage Lake. Rebekah has a sister, Michele of Leslie and a brother David of Raleigh, N.C.

A daughter, Lauren Elizabeth, Oct. 31, to Tim and Mary Ann Dark of Chelsea. Lauren has a sister, Caitlin and a brother, William.

A son, Christopher Michael, Wednesday, Nov. 17, to David and Anita Shoemaker of Grass Lake. Christopher has two brothers, John James, 10, and Timothy Francis, 16 months. Maternal grandmother is Janice Welch of Canton. Paternal grandparents are Gene and Patricia Shoemaker. Maternal great-grandmother is Mrs. Lavern Welch of Chelsea. Paternal grandmother is Mrs. Lance Rogers of Saline.

## THE ADVANTAGE IS YOURS

### PREFERENTIAL TAX TREATMENT FOR BUSINESS OWNERS

Corporations seeking preferential tax treatment may be able to take advantage of a little known benefit of preferred stock. If you qualify, up to 70% of the dividend income received from preferred stock is exempt from federal taxation! In addition, preferred stock offers high current income.

To see if you can take advantage of this tax savings opportunity, please call or stop by.

**Deb Bauer**  
Investment Representative  
(313) 475-3519

Edward D. Jones & Co.

## U.S. SAVINGS BONDS FOR EDUCATION GROW ALMOST AS FAST AS KIDS DO.

For current rates, call  
1-800-4US BOND  
1-800-487-2663

Take Stock In America U.S. SAVINGS BONDS  
A public service of this newspaper



IT WAS A BIG DAY OF BOWLING for special education students from throughout Washtenaw county last Friday at Bel-Mark Lanes. Ann Arbor Civitan Special Bowling Tournament filled the facility for the morning. National Honor Society students from Dexter and Chelsea helped out, along with Chelsea Lioness Club members.

Chelsea teacher Nancy Cooper organized the event. High scorer on each lane received a trophy. From left are Dexter teacher Neta Sage, honor society member Ed Glowecki, student Marv Kranick, scorekeeper Phyllis Harook, and students Renee Laraway and Shawnette Kranick.

## Developers Say They Have 'No Plans' for Chelsea Area

Officials at GRP Development Corp. are saying that there are no plans for a major development on up to 2,000 acres in Sylvan and Lima townships.

More than a year ago, residents in the area bound by I-94, M-52, Freer Rd. and Sager Rd. received letters from Signature Associates asking them if they would be interested in selling their property. There was no indication what was planned.

However, recently Ypsilanti township officials were approached about a Great Lakes theme park project, which created a controversy. Developers said they had considered land in Chelsea, but abandoned the area due to the controversy.

However, last week a spokeswoman said "there are no plans" for the Chelsea area, although she did not say developers would not re-consider the area at a later date. She also did not say whether the theme park project is dead or whether developers are considering another site.

The spokeswoman also said that

Washtenaw Development Council had not been notified of the possible change in plans. WDC worked with the developers as they were considering sites in the county.



A baseball rule in 1908 prohibited pitchers from soiling new baseballs.

## John G. Freeman

If you are looking for friendly, personalized service both before and after your vehicle purchase, come in and see JOHN at the Palmer Used Car Lot.

Or call him at  
475-1800

THE AWARD-WINNING DEALER  
**PALMER**  
Michigan's Oldest Ford Dealer



1477 Chelsea-Manchester Rd., Chelsea



## Do We Recycle ? The Answer is YES !

We like to think of ourselves both as an excellent dry cleaners & laundry and responsible caretakers of the environment, so we operate state-of-the-art equipment which recycles all our cleaning solvents, blocks fumes from entering the atmosphere, and eliminates toxic wastes from being dumped in landfills or discharged into our waterways.

We're also pleased to add MINOR MENDING & BUTTON SEWING to our regular cleaning / laundry services at no extra charge...and be sure to watch your mail for our valuable money-saving coupons.

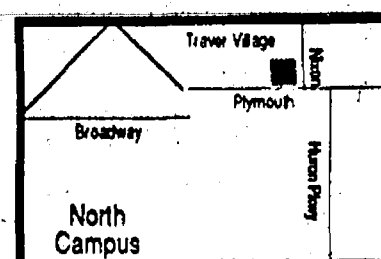

1940 W. Stadium Blvd. in the  
W. Stadium Shopping Center  
665-6666 7am-7pm Mon-Fri  
8am-6pm Saturday

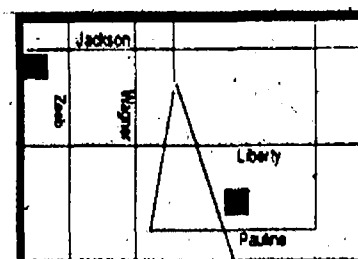

5851 Jackson Road in the  
Honey Creek Shopping Center  
747-7747 7am-7pm Mon-Fri  
8am-6pm Saturday

2643 Plymouth Rd.  
(in Traver Village)  
741-1722 7am-7pm Mon-Fri  
8am-6pm Saturday

**Meyer's  
CLEANERS**

## GEE FARMS

14928 Bunkerhill Rd. Phone  
Stockbridge (517) 769-6772

Open 8 a.m. till dark

- Grave Blankets •
- Wreaths •
- Cedar Roping •

## GREAT TASTE ON TAP.

Enjoy fresh, clear Culligan drinking water right at your sink for only pennies a day. Call your local Culligan Man about an Aqua-Clear Drinking Water System, and see how affordable good taste can be.

**662-5665**

Rent or Purchase a  
Reverse Osmosis System  
for only

**\$15.95**  
per month

NO CHARGE  
FOR INSTALLATION

THE  
CULLIGAN  
MAN!

**Culligan**  
Trust The Experts.

©1993 CULLIGAN INTERNATIONAL COMPANY  
Since Culligan dealers are independently operated, offers and participation may vary.

2321 Jackson Ave.  
Ann Arbor, Mich.





DANA CORPORATION had the most successful employee drive in the area for this year's annual Chelsea United Way Campaign. Above are some of the employees who made donations. The campaign should be completed by early next month.

## United Way Nears Goal

Chelsea United Way Campaign has reached 90 percent of its goal of \$104,675, according to campaign chair John Rutherford.

"We expect to reach our goal in the first or second week of December," Rutherford said.

The drive was recently bolstered by

a contribution of more than \$6,000 from employees at Dana Corporation. "Dana had the outstanding employee campaign this year," Rutherford said.

Their contribution, along with money from the Dana Foundation, really helped us toward our goal."

Chelsea Milling Co. is this year's largest contributor to date with a total donation of \$10,978, including \$4,838 from employees.

The Chelsea campaign is not affiliated with the national campaign. Virtually all money collected here is used for community projects.

## New Calendar Features State Historic Landmarks

Michigan landmarks that played a role in U.S. history are featured in the wall calendar just published by Michigan History Magazine.

The 1994 calendar, "Cornerstones of Our Heritage: Michigan's National Historic Landmarks," spotlights landmarks across Michigan designated by the National Park Service as significant in the history and culture of the United States.

"Many Michigan residents can identify National Landmarks like the Alamo in San Antonio, Tex., and Rockefeller Center in New York City," said Secretary of State Richard H. Austin, Michigan's official historian.

"This calendar is a delightful look at some of the 34 sites that have attained national recognition."

Cornerstones of Our Heritage captures the state's rich heritage with large color photographs of the Michigan State Capitol, the Ford Motor Co. River Rouge complex, the Grand Hotel, the Calumet Historic District and nine other sites. Each month's featured photo is accompanied by brief historical notes and spacious date boxes. The calendar includes an introduction by Michigan State Historic Preservation Officer Dr. Kathryn B. Eckert.

The 14-by-22-inch calendar is available for \$12.35 (\$9.95 plus 40 cents sales tax and \$2 shipping). Charge orders to Visa or MasterCard by telephoning 1-800-368-3703. Or, send a check or money order payable to "State of Michigan" to: 1994 Calendar, Michigan History Magazine, 717 W. Allegan St., Lansing 48918-1805. Allow three weeks for delivery.

"Cornerstones of Our Heritage" is the eighth annual wall calendar published by Michigan History Magazine. Founded in 1917, the nation's most popular state history magazine offers a contemporary look at Michigan's diverse past. It is published six times a year by the Michigan Department of State's Bureau of Michigan History.

The Department of State is the official state agency responsible for preserving, protecting and interpreting Michigan history. In addition to publishing Michigan History Magazine, the Department's Bureau of Michigan History administers the Michigan Historical Museum system; the State Archives of Michigan; and archaeology and historic preservation programs. The Bureau is supported in its efforts by the Michigan Historical Commission.

## Post Office Plans Appreciation Day

Chelsea Post Office, in conjunction with post offices throughout the Detroit area, will hold a Customer Appreciation Day next Thursday, Dec. 2, from 8 a.m. to 5:15 p.m.

Refreshments will be served and there will be a drawing for a mailbox.



## School Board Notes

Present at a regular meeting of the Chelsea Board of Education Monday, Nov. 15 were Diesing, McCalla, Roberts, Redding, Eisenbeiser, Merkel, superintendent Piasecki, assistant superintendent Mills, principals Mead, Stielstra, Wescott, Stieber, assistant high school principal Helms, curriculum director Bissell, guests.

Meeting called to order at 7:35 p.m. by President Diesing.

Mr. Roussey, representative of the district's auditing firm, was present at the meeting to present an overview of the 1993-94 budget and to explain the purpose of the "single audit" and the general purpose financial statements. He commended the district to having efficient, well prepared business personnel who "have the place in order throughout the year."

Mary Jane Eder, president of the Chelsea Education Foundation, was present at the meeting to present two plaques; one recognizes contributions donated by alumni through class reunion activities, and the other recognizes contributors of \$500 or more. The plaques will be displayed in the auditorium area.

The issue of the athletic task force proposal was tabled; this will be further discussed at a future meeting.

Substance Abuse Counselor Cheryl Davis was present at the meeting to present and review the report of the Student Assistance Advisory Committee. The report discusses some of the processes, programs and strategies involved in the approach to dealing with drug use by students.

Representatives of school improvement teams from North, South, Beach and the high school were present at the meeting to update the board on activities in those buildings. All presenters were enthusiastic and very pleased with the progress being made and the active involvement and support of parents.

Meeting adjourned at 9:38 p.m.

U.S. farmers have put water quality practices into effect on over half a million acres of cropland under water quality projects initiated by the U.S. Department of Agriculture. The projects reduce soil erosion and sedimentation, improve the handling of animal waste and reduce the application of nutrients.

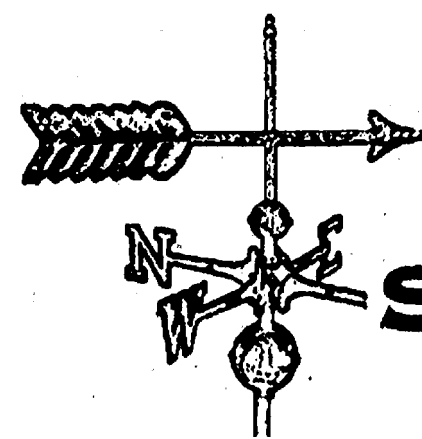

**SOUTH HOUSE**

**BED & BREAKFAST**

*Not just a room, a real treat!*

Tel: 313 / 475 • 9300

**LISE THOMPSON**

**& STEPHEN AKERS, Proprietors**

120 SOUTH STREET • CHELSEA, MICHIGAN 48118

Standard Want Ads Get Quick Results!

## ALL TULIP and SPRING BULBS 50% Off

Plenty of time to plant for next spring blooms.

**JOHNSON'S HOW-TO LAWN & GARDEN service station**

110 N. Main St.  
Downtown Chelsea

Open  
Mon. - Fri. 8 AM - 8 PM  
Sat. 8 AM - 5 PM  
Sun. 10 AM - 2 PM

Service Station Hours  
Mon. - Sat. 8 AM - 5 PM  
FREE DELIVERY

Friendly, Knowledgeable Service Close To Home

Your Full Service Hardware Store  
... and Much More!

## 18th ANNUAL KIWANIS FRUIT SALE

Tree-Ripened Florida Citrus Fruit and Michigan Red Delicious Apples

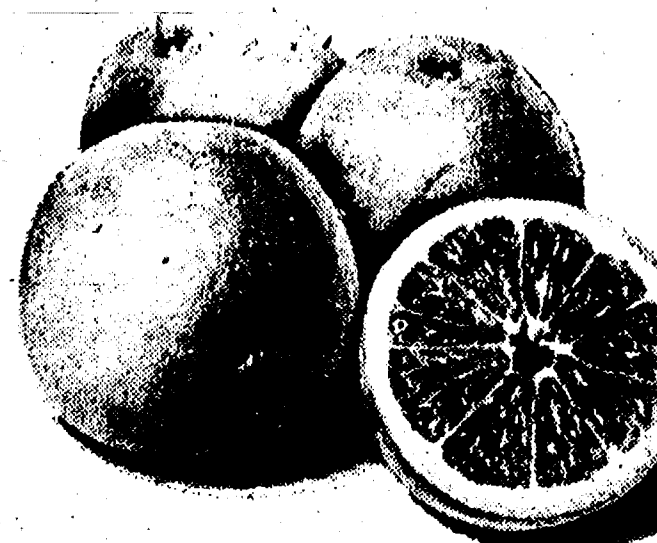

	CASE	1/2 CASE
NAVEL ORANGES.....	\$19.00	\$11.00
TANGELOS.....	\$19.00	\$11.00
PINK GRAPEFRUIT.....	\$17.00	\$10.00
RED DELICIOUS APPLES..	\$18.50	\$10.00
MIXED: Apples-Oranges-Grapefruit...	\$18.50	

You may order all oranges, all grapefruit, or all apples, or mixed, half and half.

Five days before the citrus fruit is on your table it was hanging on a tree in sunny Florida. Truly fresh Florida citrus fruit!

**YOU CANNOT BUY THIS FRUIT IN ANY STORE!**

**ORDER NOW!** Receive the finest fruit you have ever eaten... and help KIWANIS carry out their many community service projects.

PLACE ORDERS WITH ANY KIWANIS CLUB MEMBER  
Or any of the following fine Chelsea business establishments:

Heydlauff's.....475-1221 Frisinger-Pierson Realtors..475-8681  
Palmer Ford-Mercury.....475-1303 The Chelsea Standard.....475-1371  
Chelsea State Bank.....475-1355 Or Any Chelsea Kiwanian

**ORDER DEADLINE . . . Tuesday, Nov. 30th**  
**DELIVERY . . . Approximately Dec. 15th**

## A Christmas Gift Idea

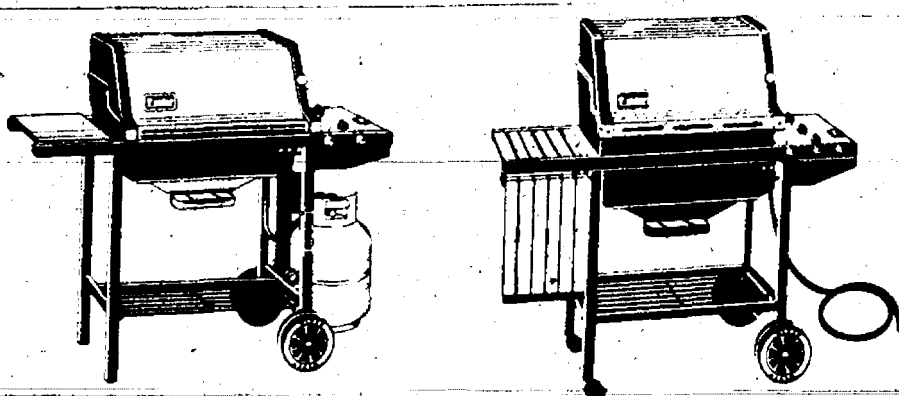

## WEBER GAS GRILLS

Choose from  
Split 500 through Genesis 2000 Series  
Red or Black—Natural Gas or LP Gas

Lay-Away Now for Christmas

**\$299<sup>00</sup>**

Assembly and Delivery Free

110 N.  
Main St.  
Downtown  
Chelsea



**Johnson's HOW-TO STORE**

Ph. 475-7472

Your Full Service Hardware Store and Much More!